

PETER AND THE WOLF

1147

(Optional Narration with Band)

E♭ ALTO SAXOPHONE 1

By SERGEI PROKOFIEV
Arranged by JIM CURNOW (ASCAP)

2 *Andantino*

p *sim.* *mp*

10 *p* *f*

14 *Allegro* *mf* *p* 8

22 3

26 *Andantino* *mp*

35 *mp* *mf*

rall. *p*

46 *Allegro* *f* *sim.*

54 *p*

Copyright © 1937, 1940 (Renewed) by G. Schirmer, Inc. (ASCAP), New York, NY
This arrangement Copyright © 2006 by G. Schirmer, Inc. (ASCAP), New York, NY
International Copyright Secured All Rights Reserved

Warning: Unauthorized reproduction of this publication is prohibited by Federal Law and subject to criminal prosecution.

E♭ ALTO SAXOPHONE 1

E♭ ALTO SAXOPHONE 1

110 *Adagio (in three)* *Andante*

ff *p* 3

117

4 *p* *mp*

126 *Moderato*

rall. *p* 3 *Moderato*

mp *p* *mp* *p*

134 *Andante molto* 138 *Andantino*

3 *p* *mf* *mp*

142 *Allegro furioso*

ff

147 *L'istesso tempo*

ff

151 *Andante molto*

f

156 *Allegro mod.*

ff

f

E♭ ALTO SAXOPHONE 1

171 *L'istesso tempo*
2

181

185

189

193

203 *Andante*

208

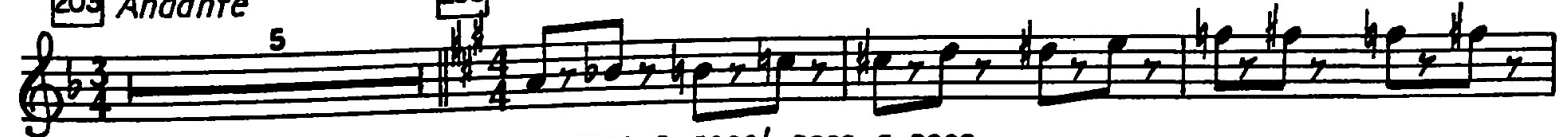

p cresc. e accel. poco a poco

