

CARAVAN

CC-13

B \flat CLARINET 2

GLASGOW
COMMUNITY
BAND

Words and Music by DUKE ELLINGTON,
IRVING MILLS and JUAN TIZOL
Arranged by RICHARD SAUCEDO

Samba!

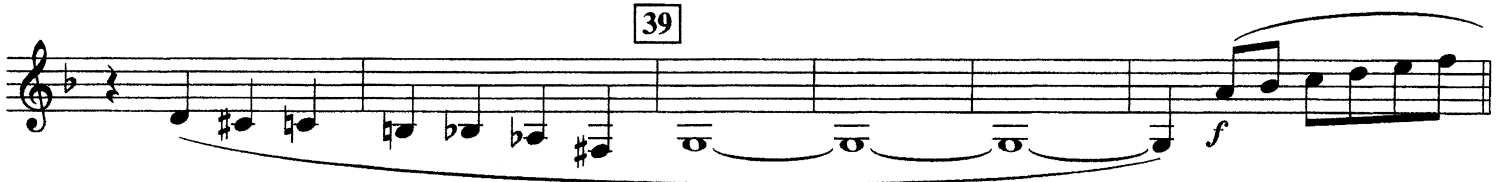
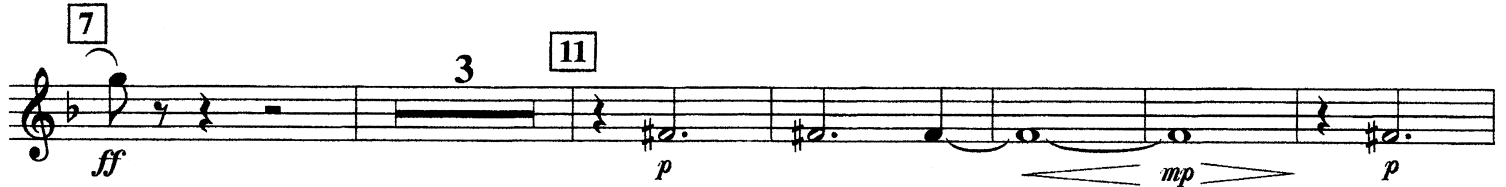

B \flat CLARINET 2

59 Samba! (♩ = ♩)

