ST. PETERSBURG
Junior College Band
6605-5th Avenue North
St. Petersburg, FL 33710

SYMPHONY NO. 3 FINALE

(Excerpts)

GUSTAV MAHLER
Arranged for band by
Jimmie Howard Reynolds

2nd B♭ Cornet

Andante, molto legato

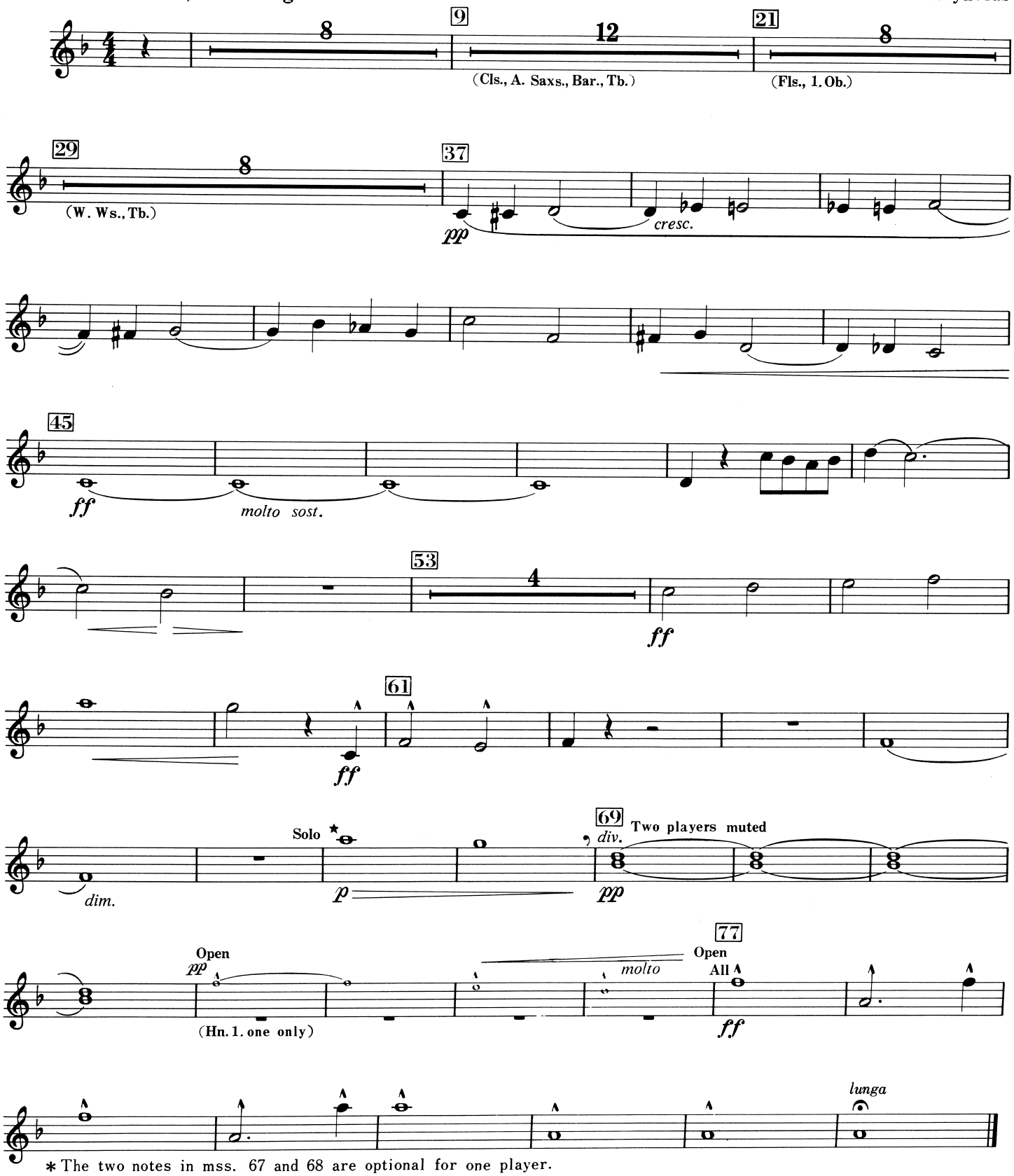

* The two notes in mss. 67 and 68 are optional for one player.

© Copyright MCMLXXI, Shawnee Press, Inc., Delaware Water Gap, Pa. 18327
International Copyright Secured Made in U.S.A. All Rights Reserved