'Twas the Night Before Christmas

For Narrator and Concert Band

BASSOON

Poem by Clement Clarke Moore

Arranged by Jack Bullock (ASCAP)

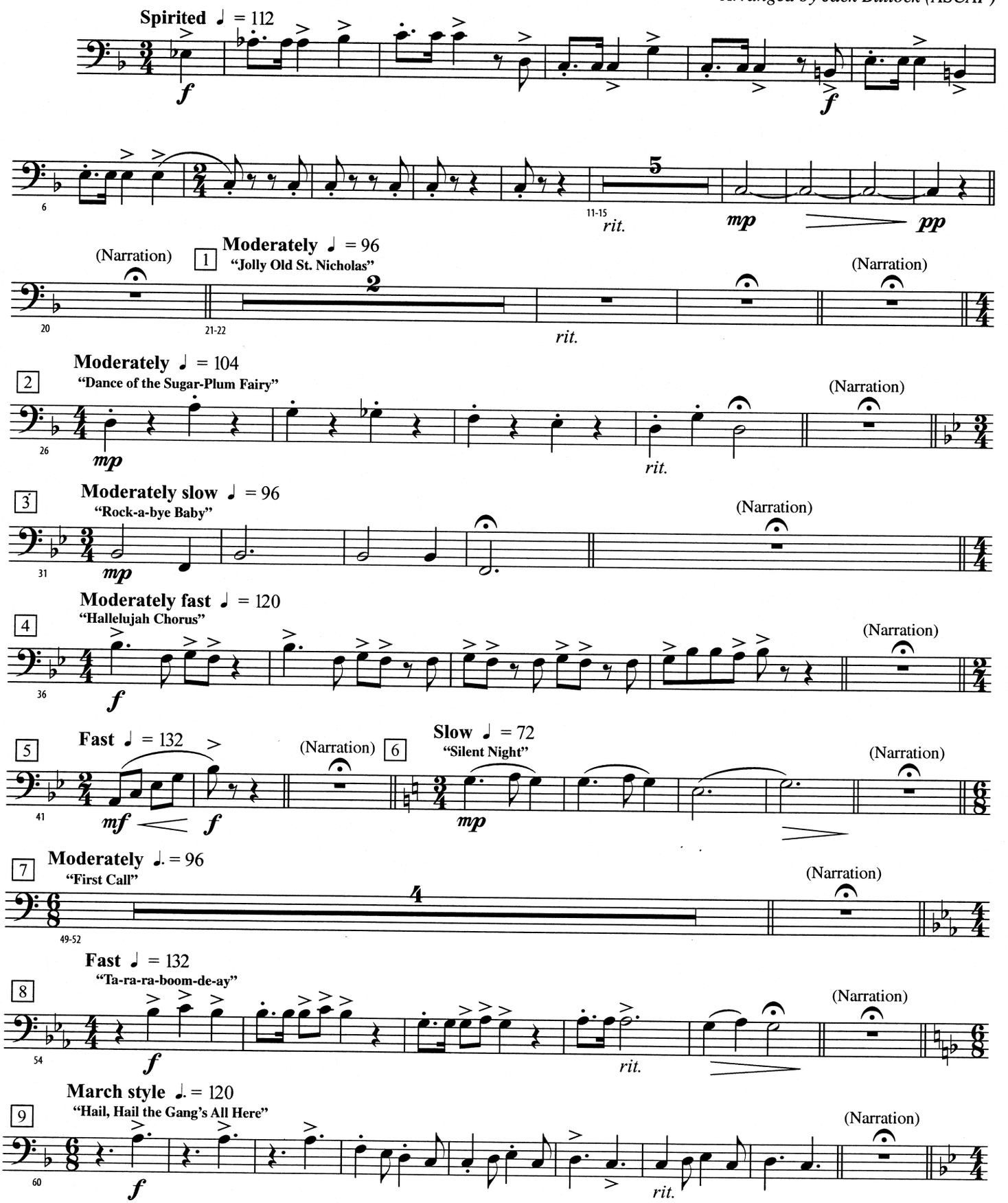

© 2007 BELWIN-MILLS PUBLISHING CORP. (ASCAP),
a division of ALFRED PUBLISHING CO., INC.
All Rights Reserved including Public Performance

mp3
Purchase a full-length performance recording!
alfred.com/downloads

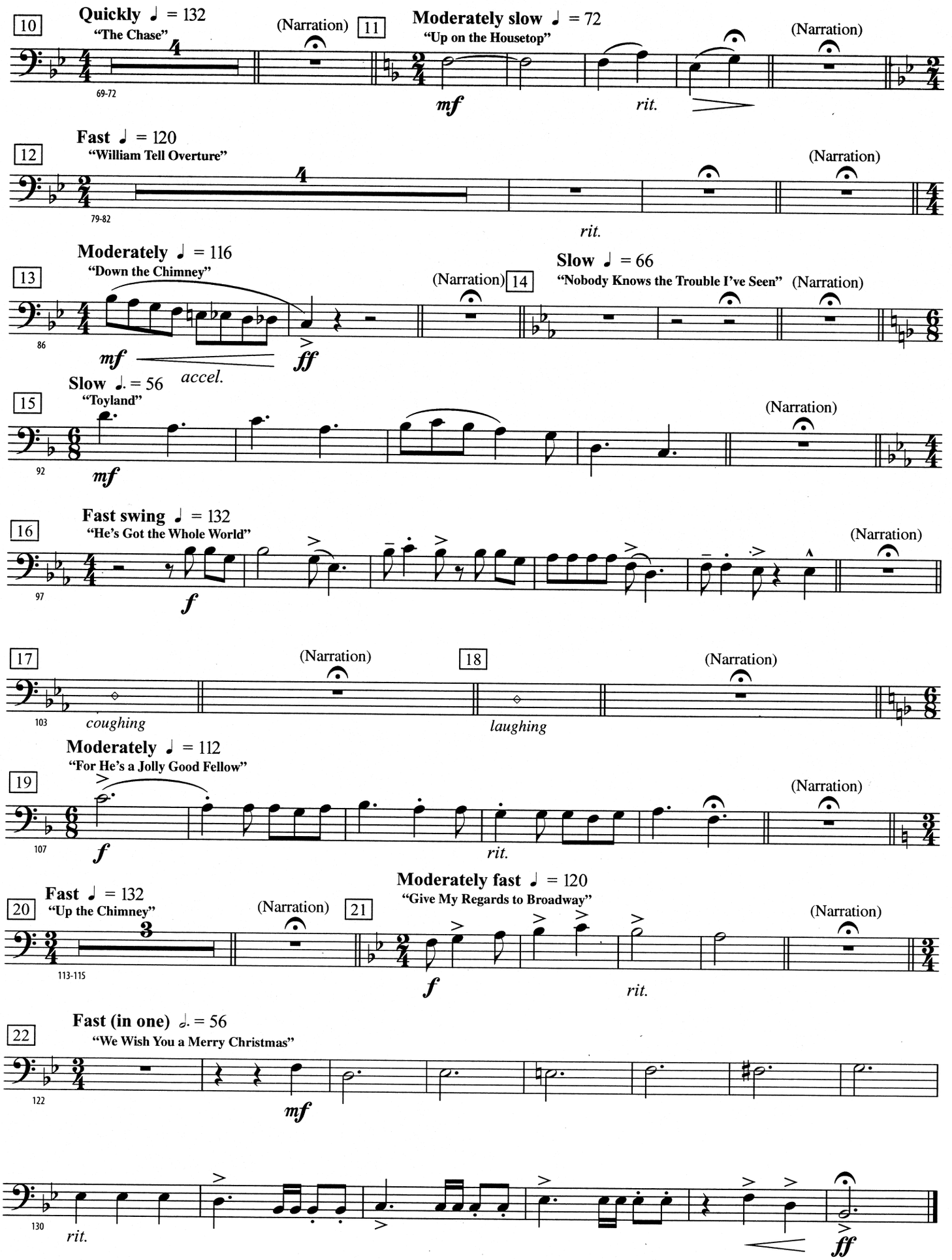
10
Quickly ♩ = 132
"The Chase"
(Narration)
11
Moderately slow ♩ = 72
"Up on the Housetop"
(Narration)
69-72
mf
rit.
12
Fast ♩ = 120
"William Tell Overture"
(Narration)
79-82
rit.
13
Moderately ♩ = 116
"Down the Chimney"
(Narration)
14
Slow ♩ = 66
"Nobody Knows the Trouble I've Seen"
(Narration)
86
mf
accel.
ff
15
Slow ♩. = 56
"Toyland"
(Narration)
92
mf
16
Fast swing ♩ = 132
"He's Got the Whole World"
(Narration)
97
f
17
(Narration)
18
(Narration)
103
coughing
laughing
19
Moderately ♩ = 112
"For He's a Jolly Good Fellow"
(Narration)
107
f
rit.
20
Fast ♩ = 132
"Up the Chimney"
(Narration)
21
Moderately fast ♩ = 120
"Give My Regards to Broadway"
(Narration)
113-115
f
rit.
22
Fast (in one) 𝅗𝅥. = 56
"We Wish You a Merry Christmas"
122
mf
130
rit.
ff