BEAUTIFUL

On "America, the Beautiful"

Baritone Sax

This printing grants exclusive performance rights to the Clearwater Concert Band, Ted DeCorso, conductor. Please do not distribute.

Jeffrey L. Traster

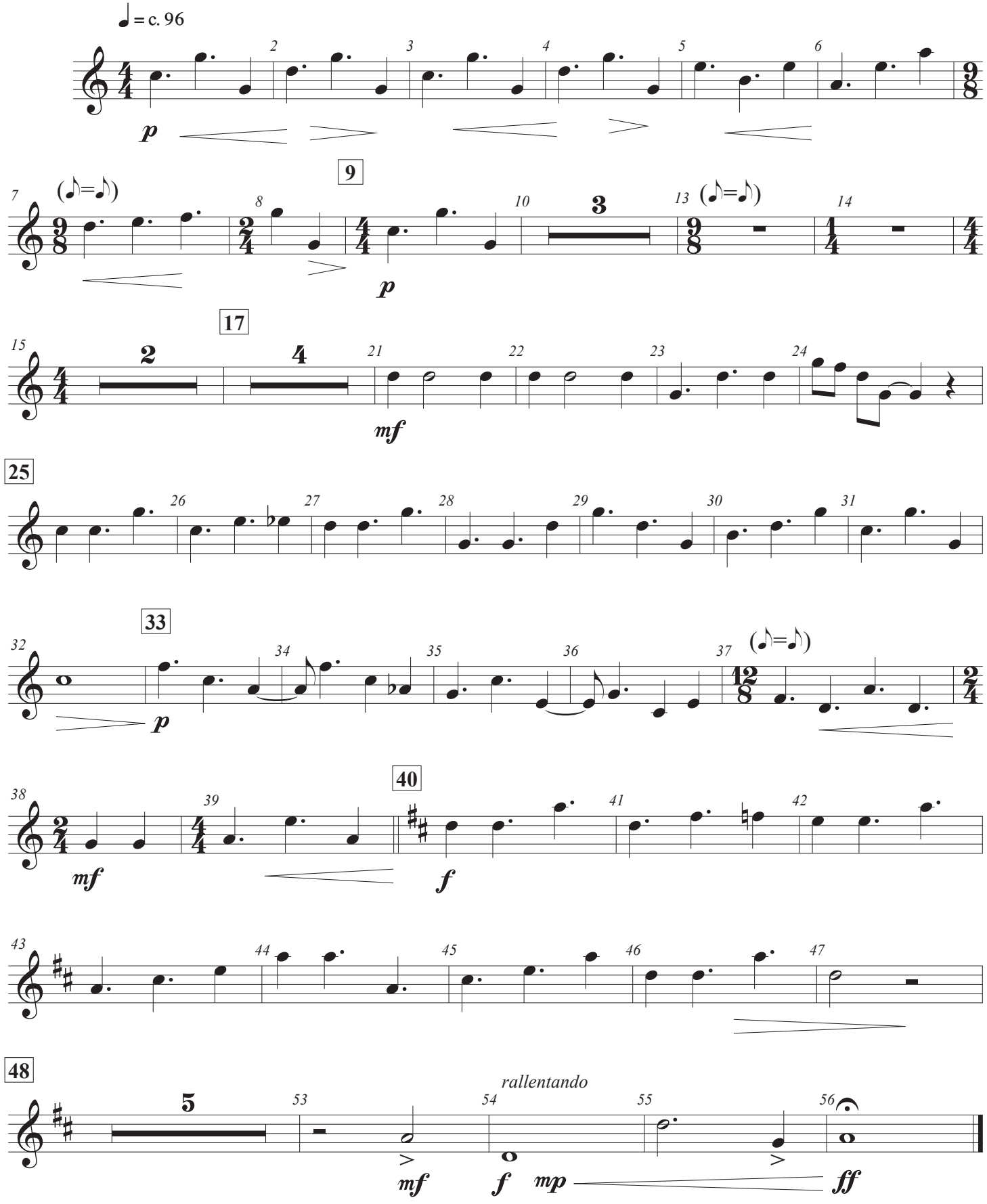

©Allegrezza Music Publications - 2018