

CARAVAN

CLEARWATER
COMMUNITY
BAND

Words and Music by DUKE ELLINGTON,
IRVING MILLS and JUAN TIZOL
Arranged by RICHARD SAUCEDO

MALLET PERCUSSION
(Bells)

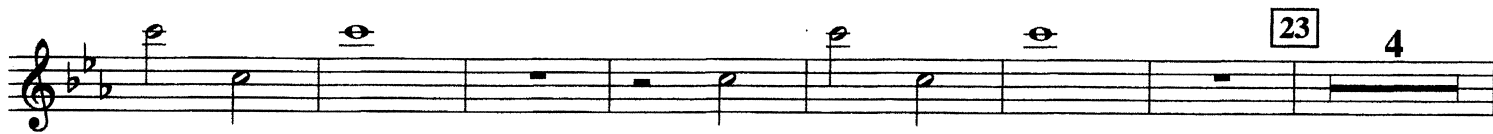

MALLET PERCUSSION

59 Samba! (♩ = ♪)

