HAL LEONARD CONCERT BAND SERIES

ARMED FORCES SALUTE

THE CAISSON SONG • SEMPER PARATUS • THE MARINES' HYMN •
THE U.S. AIR FORCE • ANCHORS AWEIGH

Bells

P-008

CLEARWATER COMMUNITY BAND

P-8

MALLET PERCUSSION

Arranged by **BOB LOWDEN**

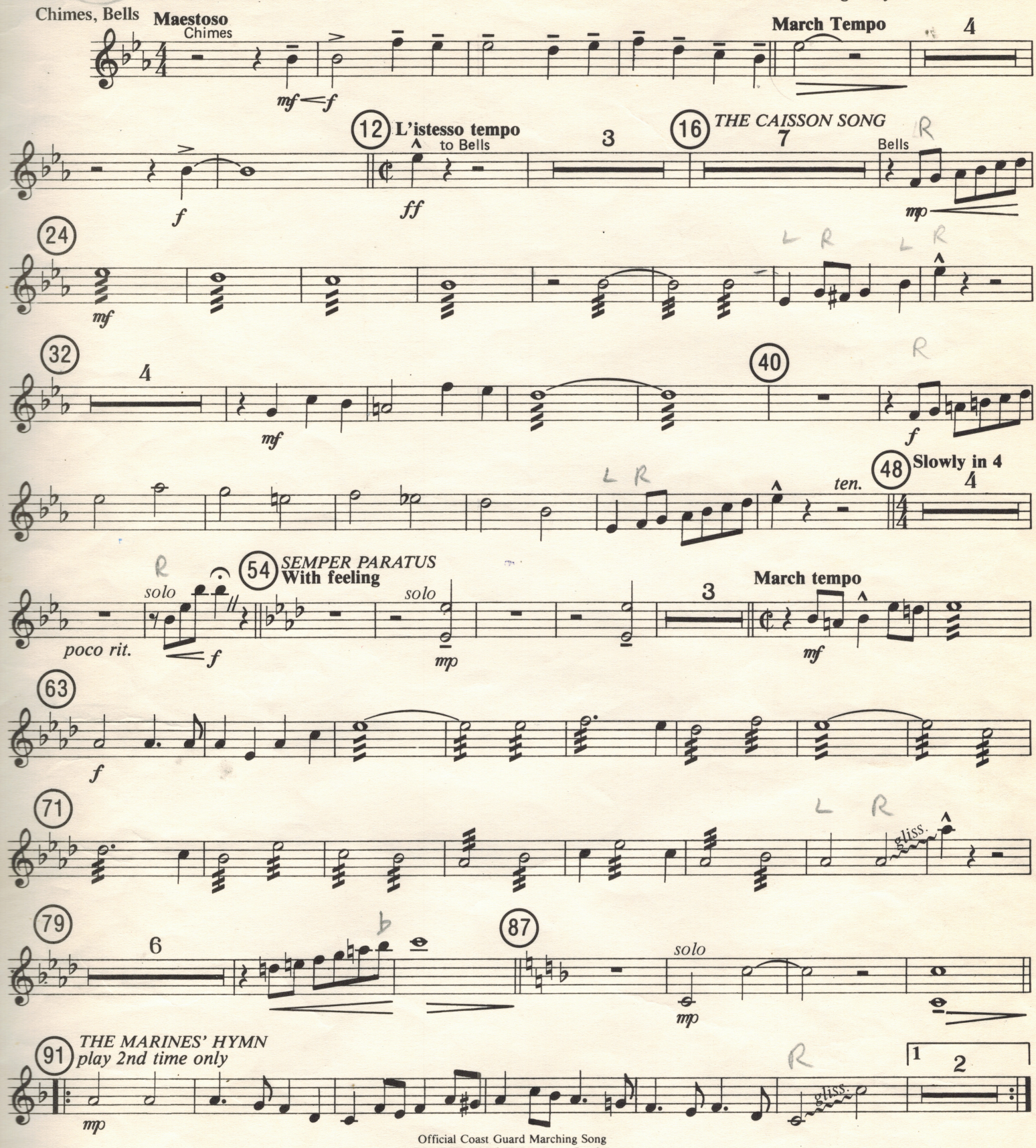

Official Coast Guard Marching Song
SEMPER PARATUS (Always Ready)

Words and Music by Captain FRANCIS SALTUS VAN BOSKERCK, U.S.C.G.

Copyright © 1938 and 1966 by Sam Fox Publishing Company, Inc., New York, N.Y.
This arrangement copyright 1980 by Sam Fox Publishing Company, Inc., Palm Desert, Calif.
Made in U.S.A. International Copyright Secured All Rights Reserved

THE U.S. AIR FORCE ANCHORS AWEIGH

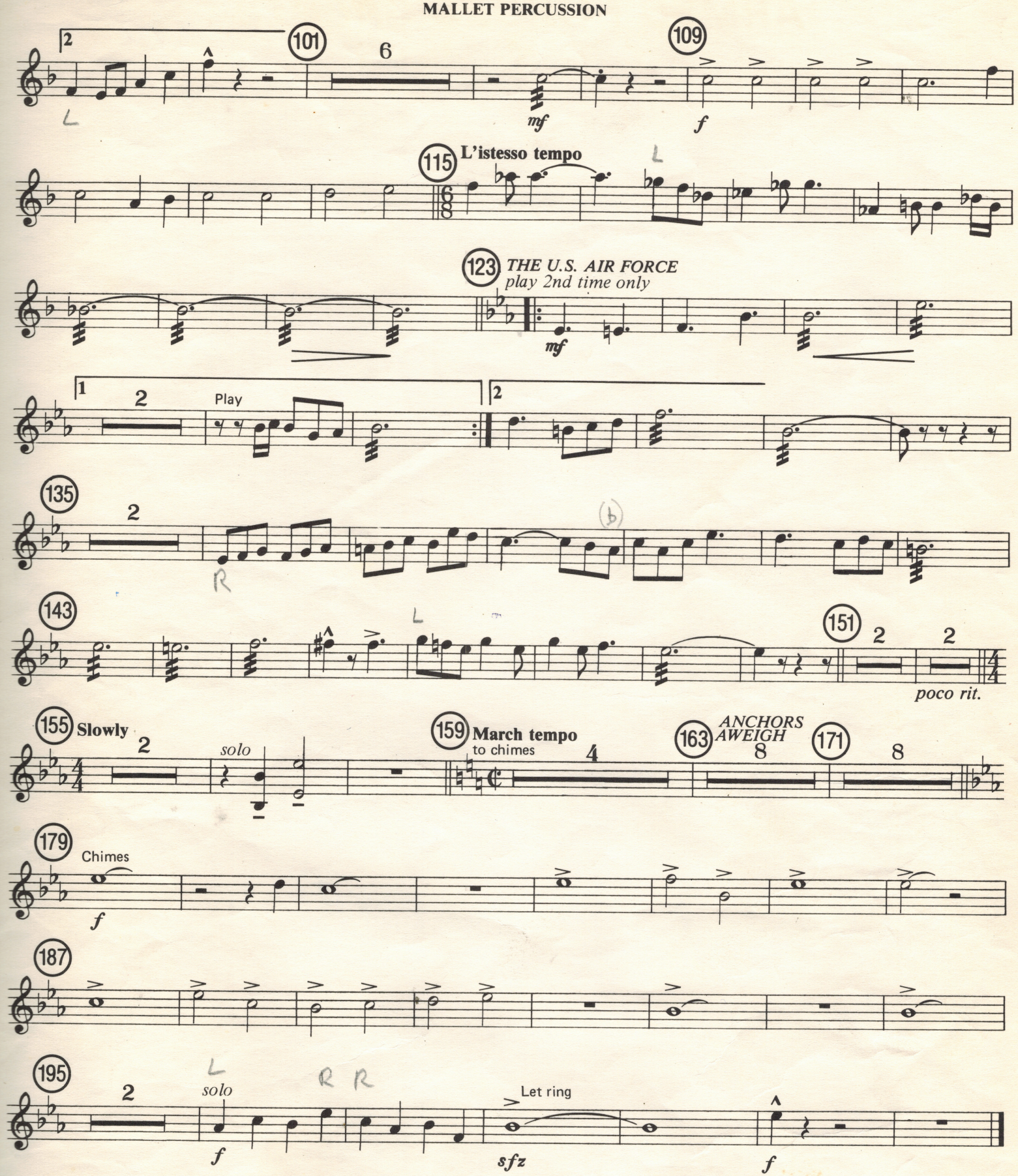

THE CAISSON SONG

By EDMUND L. GRUBER

This arrangement © 1980 HAL LEONARD PUBLISHING CORPORATION
International Copyright Secured All Rights Reserved

THE MARINES' HYMN

This arrangement © 1980 HAL LEONARD PUBLISHING CORPORATION
International Copyright Secured All Rights Reserved