CLEARWATER
COMMUNITY

IRVING BERLIN'S
SONGS FOR AMERICA

THIS IS THE ARMY, MISTER JONES • GIVE ME YOUR TIRED, YOUR POOR
THIS IS A GREAT COUNTRY • GOD BLESS AMERICA

By IRVING BERLIN
Arranged by JAMES SWEARINGEN

1st TROMBONE

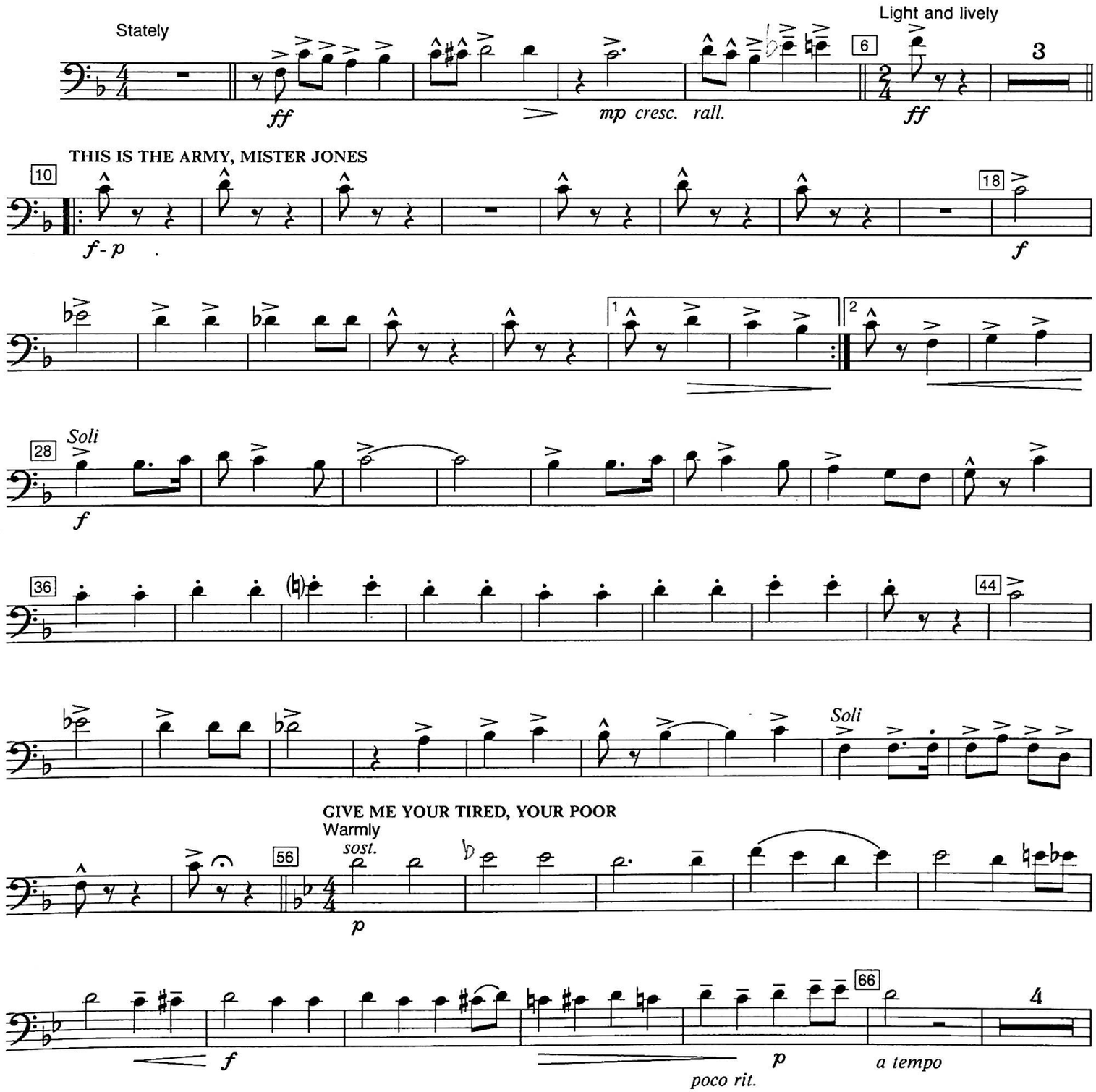

THIS IS THE ARMY, MISTER JONES
© Copyright 1942 Irving Berlin
© Copyright Renewed 1970 Irving Berlin
© Copyright assigned to Trustees of God Bless America Fund
This arrangement © 1986 Mrs. Ralph J. Bunche, Joe DiMaggio
and Theodore R. Jackson as Trustees of God Bless America Fund
International Copyright Secured. All rights reserved including the right of public performance.

THIS IS A GREAT COUNTRY
© Copyright 1962 Irving Berlin
© Copyright assigned to Trustees of God Bless America Fund
This arrangement © 1986 Mrs. Ralph J. Bunche, Joe DiMaggio
and Theodore R. Jackson as Trustees of God Bless America Fund
International Copyright Secured. All rights reserved including the right of public performance.

GIVE ME YOUR TIRED, YOUR POOR
© Copyright 1949 Irving Berlin
© Copyright Renewed 1977 Irving Berlin
© Copyright assigned to Trustees of God Bless America Fund
This arrangement © 1986 Mrs. Ralph J. Bunche, Joe DiMaggio
and Theodore R. Jackson as Trustees of God Bless America Fund
International Copyright Secured. All rights reserved including the right of public performance.

GOD BLESS AMERICA
© Copyright 1938, 1939 Irving Berlin
© Copyright Renewed 1965, 1966 Irving Berlin
© Copyright assigned to Trustees of God Bless America Fund
This arrangement © 1986 Mrs. Ralph J. Bunche, Joe DiMaggio
and Theodore R. Jackson as Trustees of God Bless America Fund
International Copyright Secured. All rights reserved including the right of public performance.

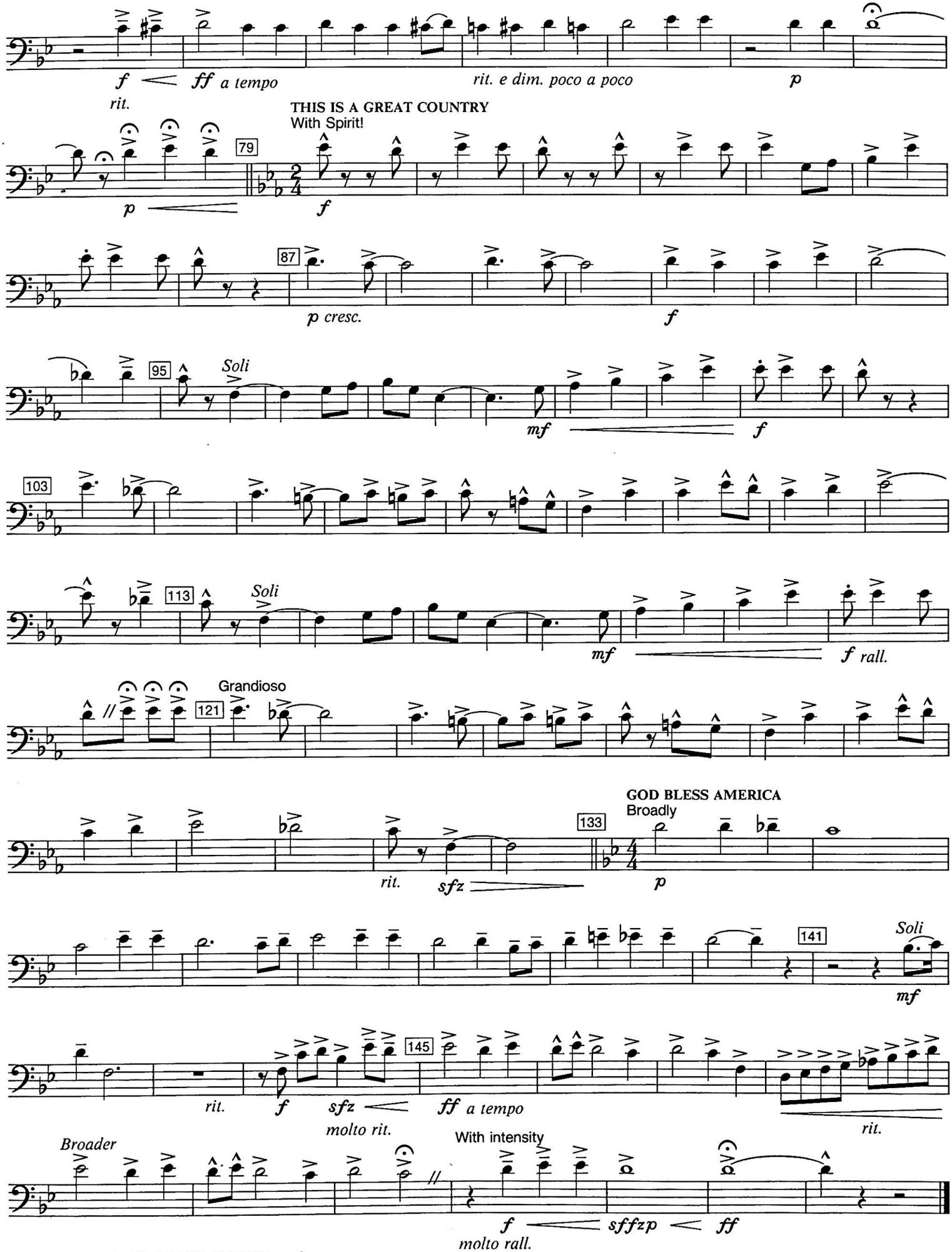
f
ff a tempo
rit.
rit. e dim. poco a poco
p
THIS IS A GREAT COUNTRY
With Spirit!
79
p
f
87
p cresc.
f
95
Soli
mf
f
103
113
Soli
mf
f rall.
Grandioso
121
133
GOD BLESS AMERICA
Broadly
rit.
sfz
p
141
Soli
mf
145
rit.
f
sfz
molto rit.
ff a tempo
rit.
Broader
With intensity
f
sffzp
ff
molto rall.