Warren Barker's Great Broadway Moments

FIDDLER ON THE ROOF

Featuring FIDDLER ON THE ROOF, FAR FROM THE HOME I LOVE, MATCHMAKER, IF I WERE A RICH MAN, SUNRISE, SUNSET and TO LIFE

Lyrics by SHELDON HARNICK
Music by JERRY BOCK
Arranged by WARREN BARKER

BASSOON

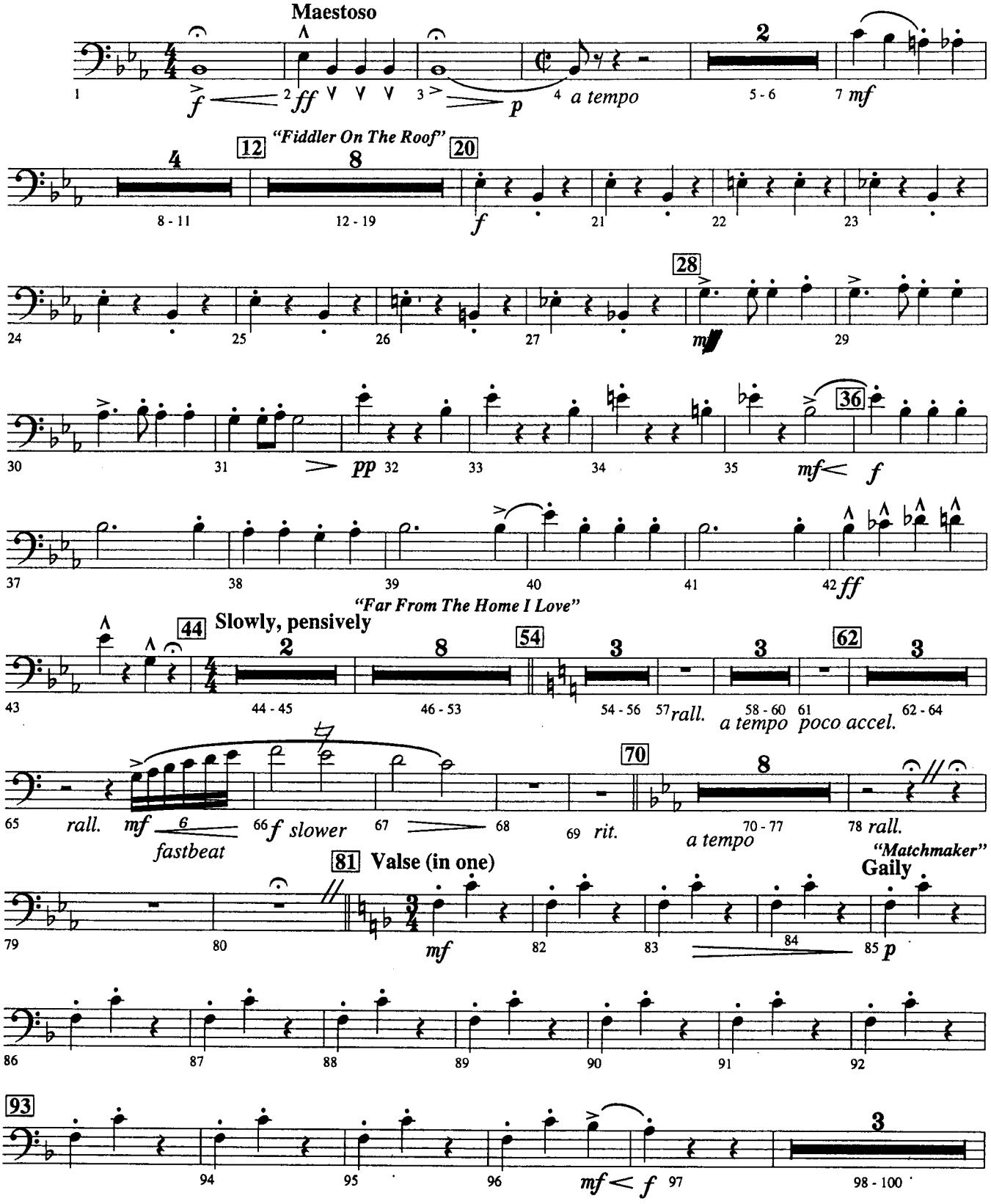

© 1964 (Renewed 1992) MAYERLING PRODUCTIONS LTD. and JERRY BOCK ENTERPRISES
This Arrangement © 1997 MAYERLING PRODUCTIONS LTD. and JERRY BOCK ENTERPRISES
All Rights Reserved including Public Performance for Profit

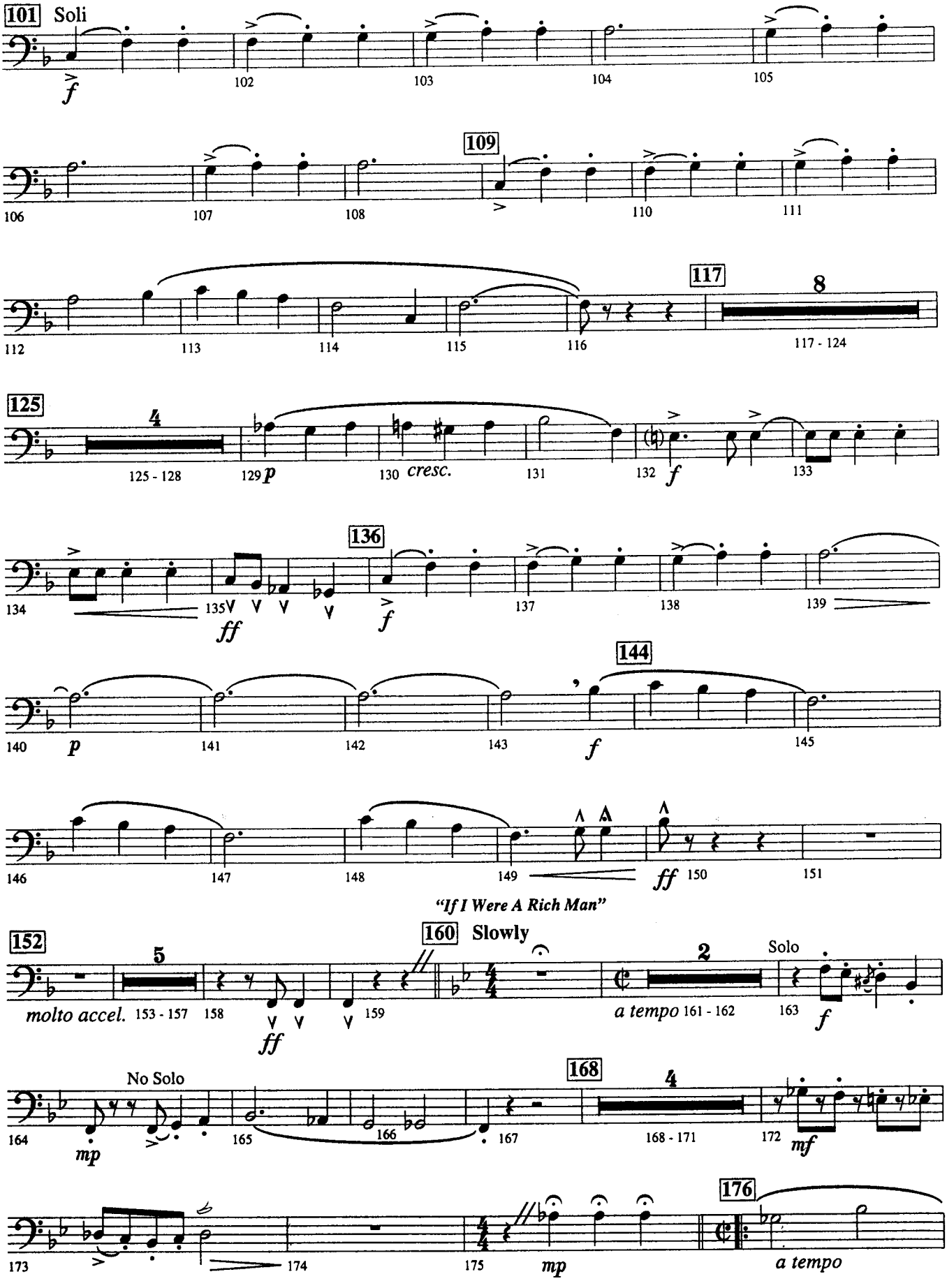
101 Soli
f
102
103
104
105
109
106
107
108
110
111
117
8
112
113
114
115
116
117 - 124
125
4
125 - 128
129 p
130 cresc.
131
132 f
133
136
134
135
ff
f
137
138
139
144
140 p
141
142
143
f
145
146
147
148
149
ff 150
151
"If I Were A Rich Man"
152
5
molto accel. 153 - 157
158
ff
159
160 Slowly
2
Solo
a tempo 161 - 162
163 f
No Solo
168
4
164
mp
165
166
167
168 - 171
172 mf
176
173
174
175 mp
a tempo

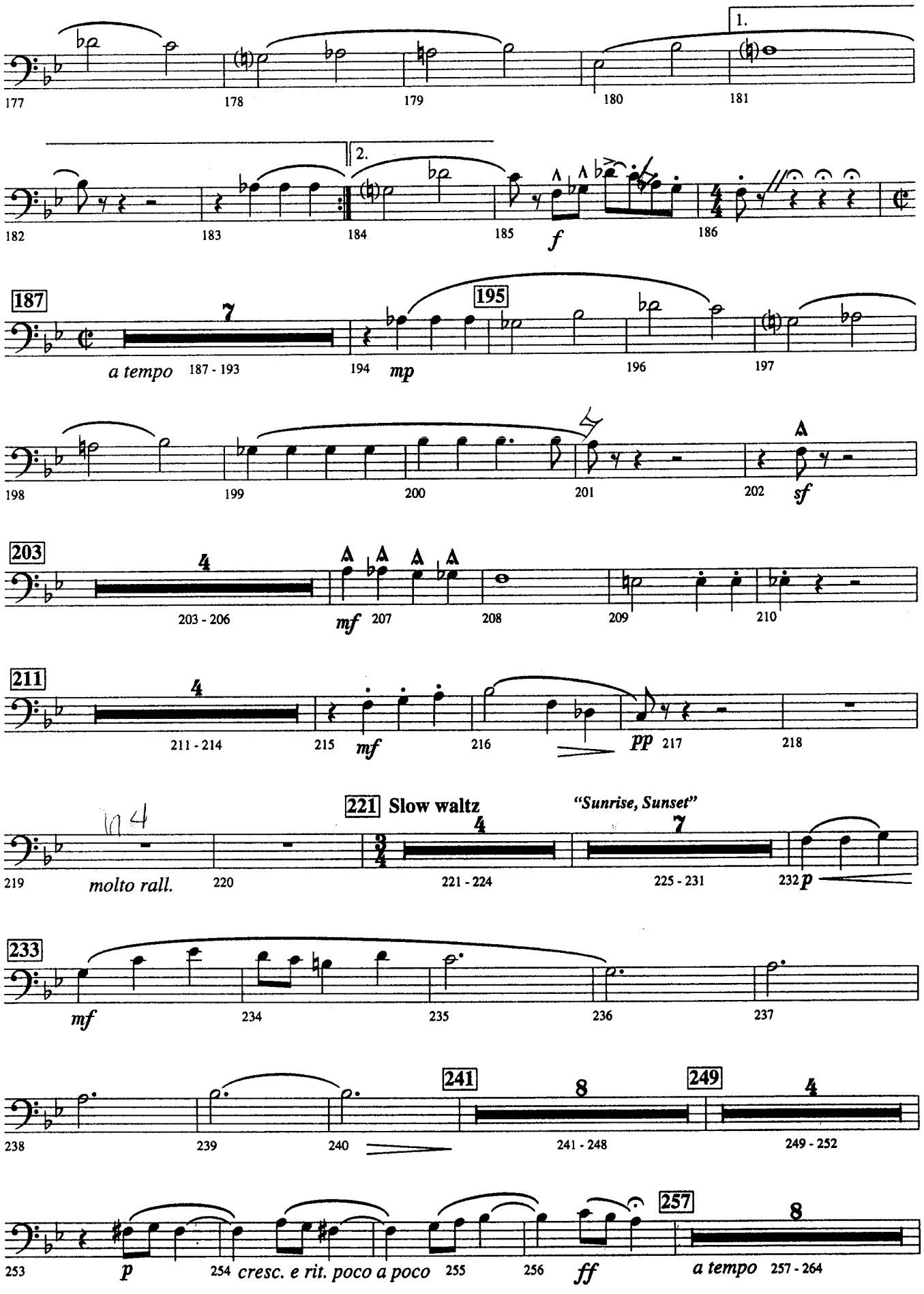
1.
177
178
179
180
181
2.
182
183
184
185
f
186
187
7
a tempo
187 - 193
194
mp
195
196
197
198
199
200
201
202
sf
203
4
203 - 206
mf
207
208
209
210
211
4
211 - 214
215
mf
216
pp
217
218
221
Slow waltz
"Sunrise, Sunset"
4
7
219
molto rall.
220
221 - 224
225 - 231
232
p
233
mf
234
235
236
237
238
239
240
241
8
241 - 248
249
4
249 - 252
253
p
254
cresc. e rit. poco a poco
255
256
ff
257
8
a tempo
257 - 264

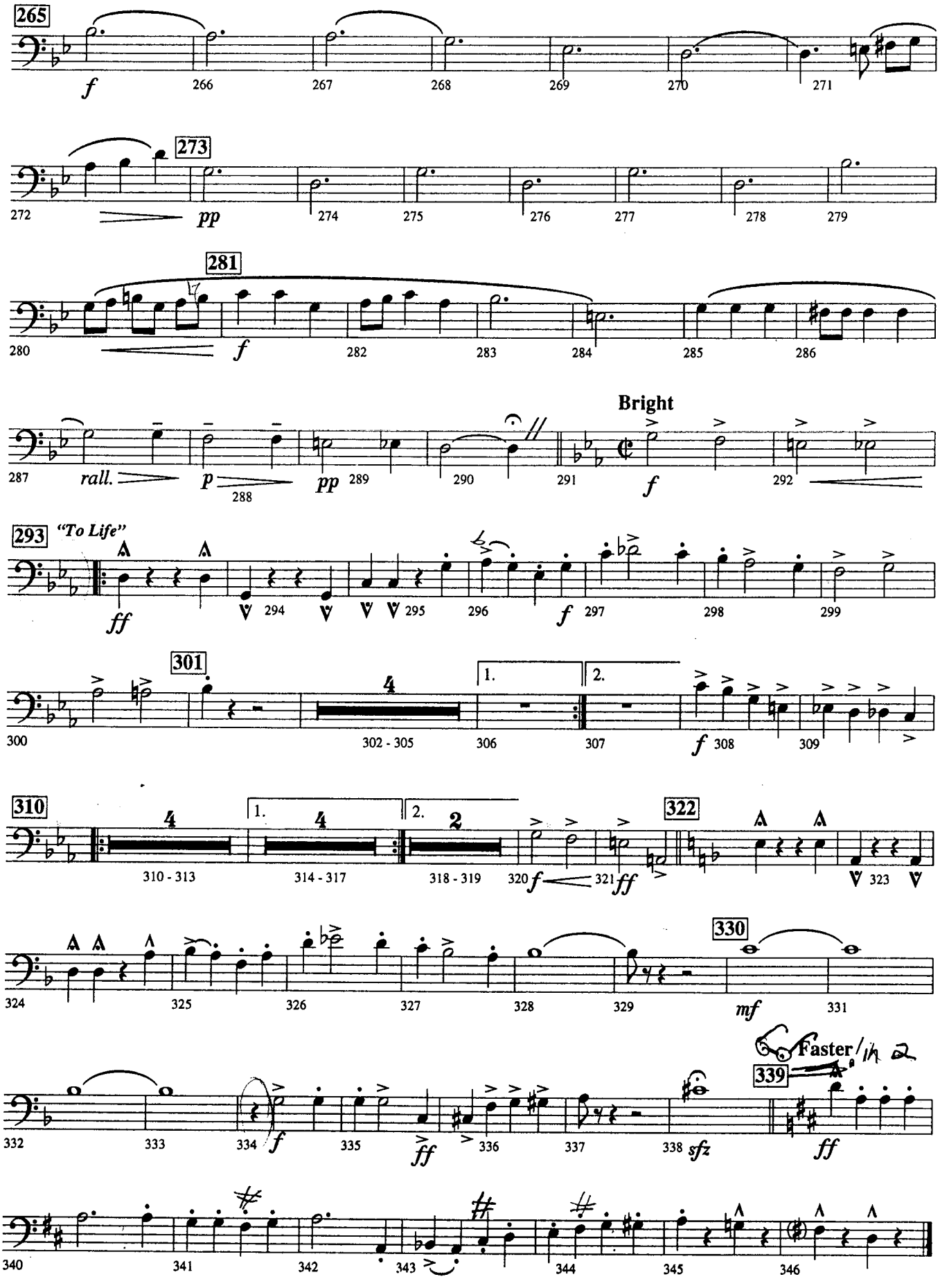
265
f
266
267
268
269
270
271
273
272
pp
274
275
276
277
278
279
281
280
f
282
283
284
285
286
Bright
287
rall.
p
288
pp
289
290
291
f
292
293
"To Life"
ff
294
295
296
f
297
298
299
301
300
4
302 - 305
1.
306
2.
307
f
308
309
310
4
310 - 313
1.
4
314 - 317
2.
2
318 - 319
320
f
321
ff
322
323
324
325
326
327
328
329
330
mf
331
Faster
339
332
333
334
f
335
ff
336
337
338
sfz
ff
340
341
342
343
344
345
346