FORGED IN FIRE

1st F Horn

Rob Romeyn (ASCAP)

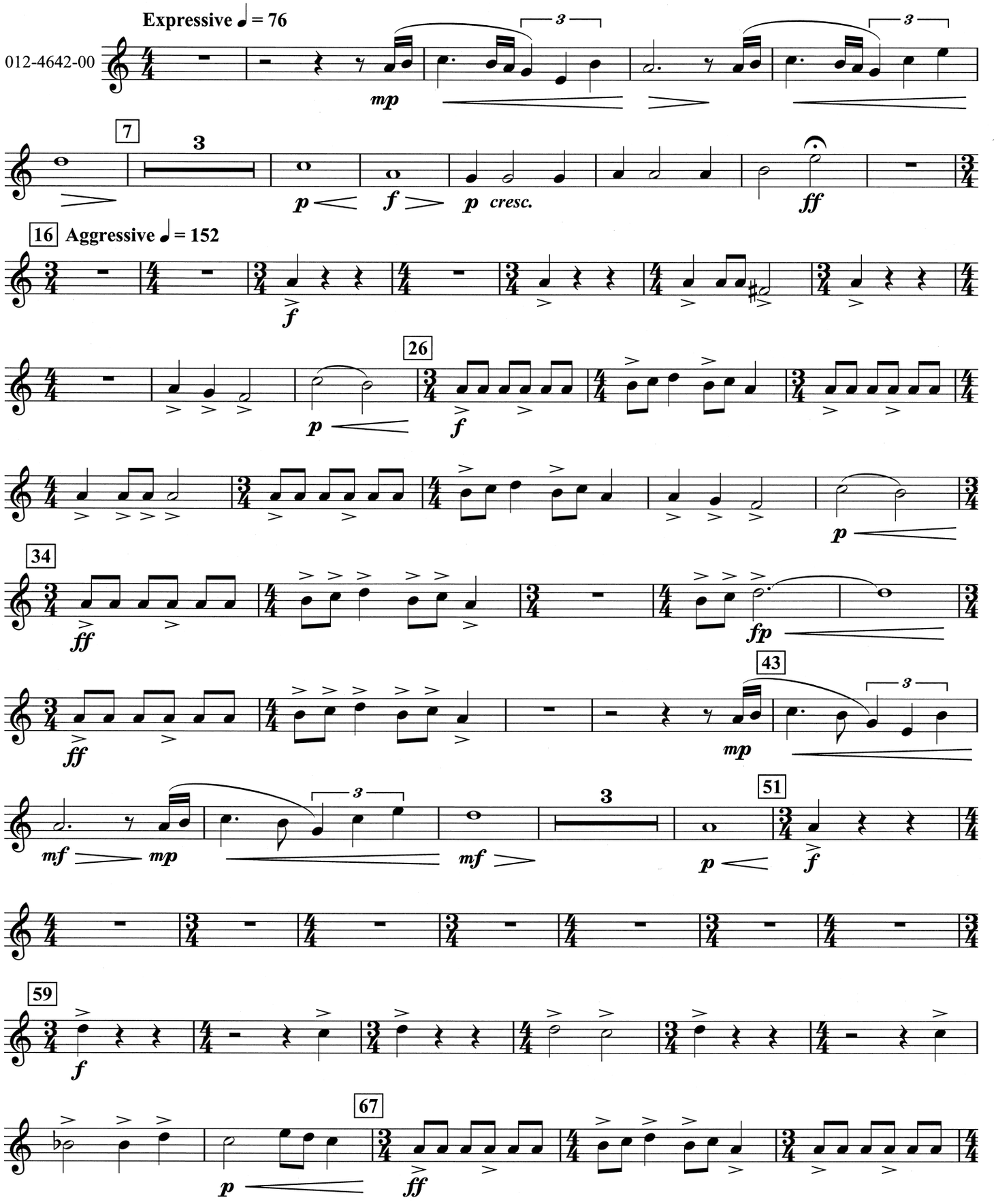

© 2018 Birch Island Music Press (ASCAP), P.O. Box 680, Oskaloosa, IA 52577, U.S.A.
International copyright secured. All rights reserved. Printed in U.S.A.
WARNING! This composition is protected by copyright law. To copy or reproduce it by any method is an infringement of the copyright law.

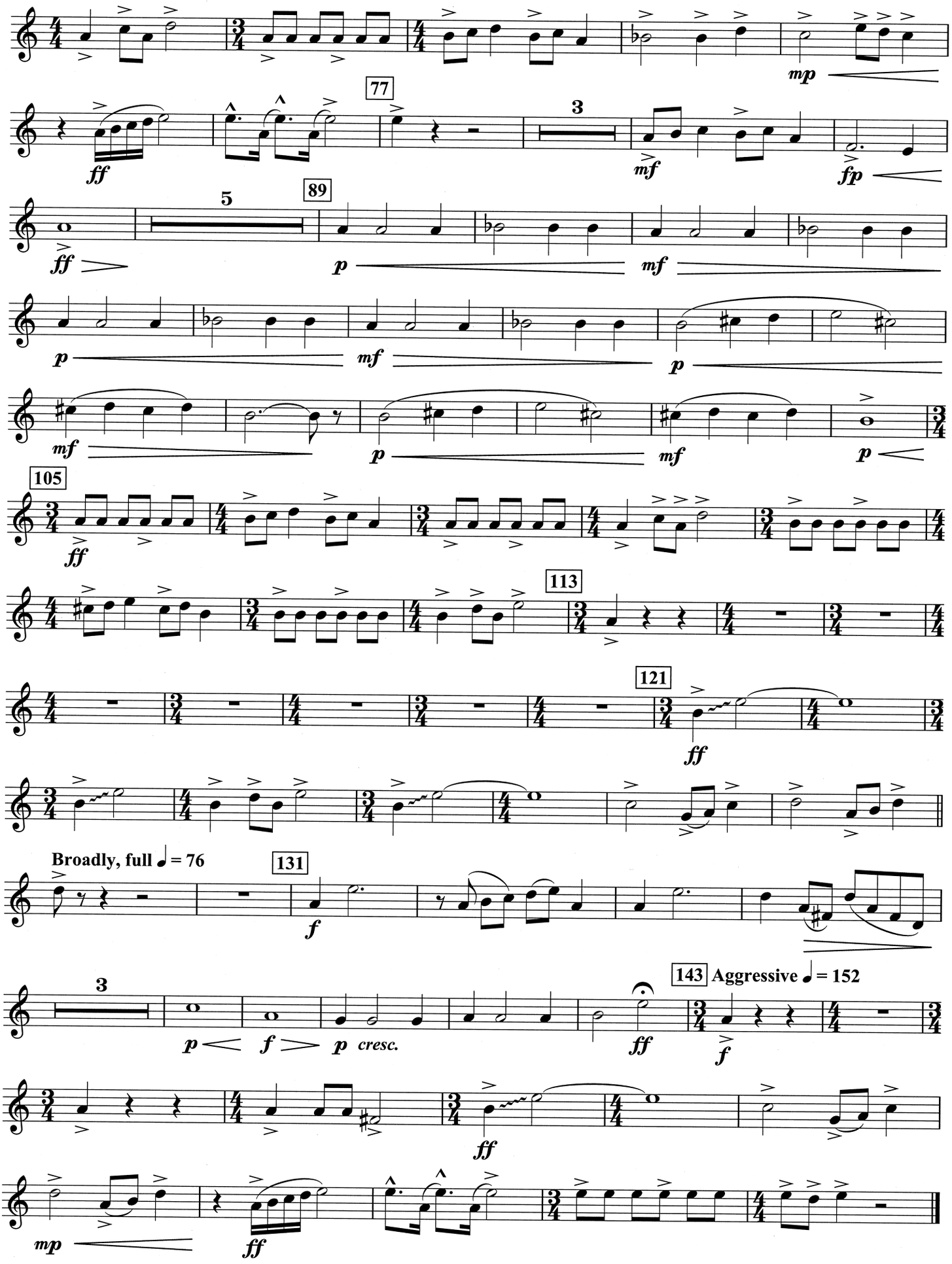
77
89
105
113
121
131
143
Broadly, full ♩ = 76
Aggressive ♩ = 152
mp
ff
mf
fp
p
cresc.