From the Paramount and DreamWorks Motion Picture SAVING PRIVATE RYAN

HYMN TO THE FALLEN

(For Concert Band with Optional Chorus)

B♭ TRUMPET 2

Music by JOHN WILLIAMS

Transcribed for Concert Band by PAUL LAVENDER

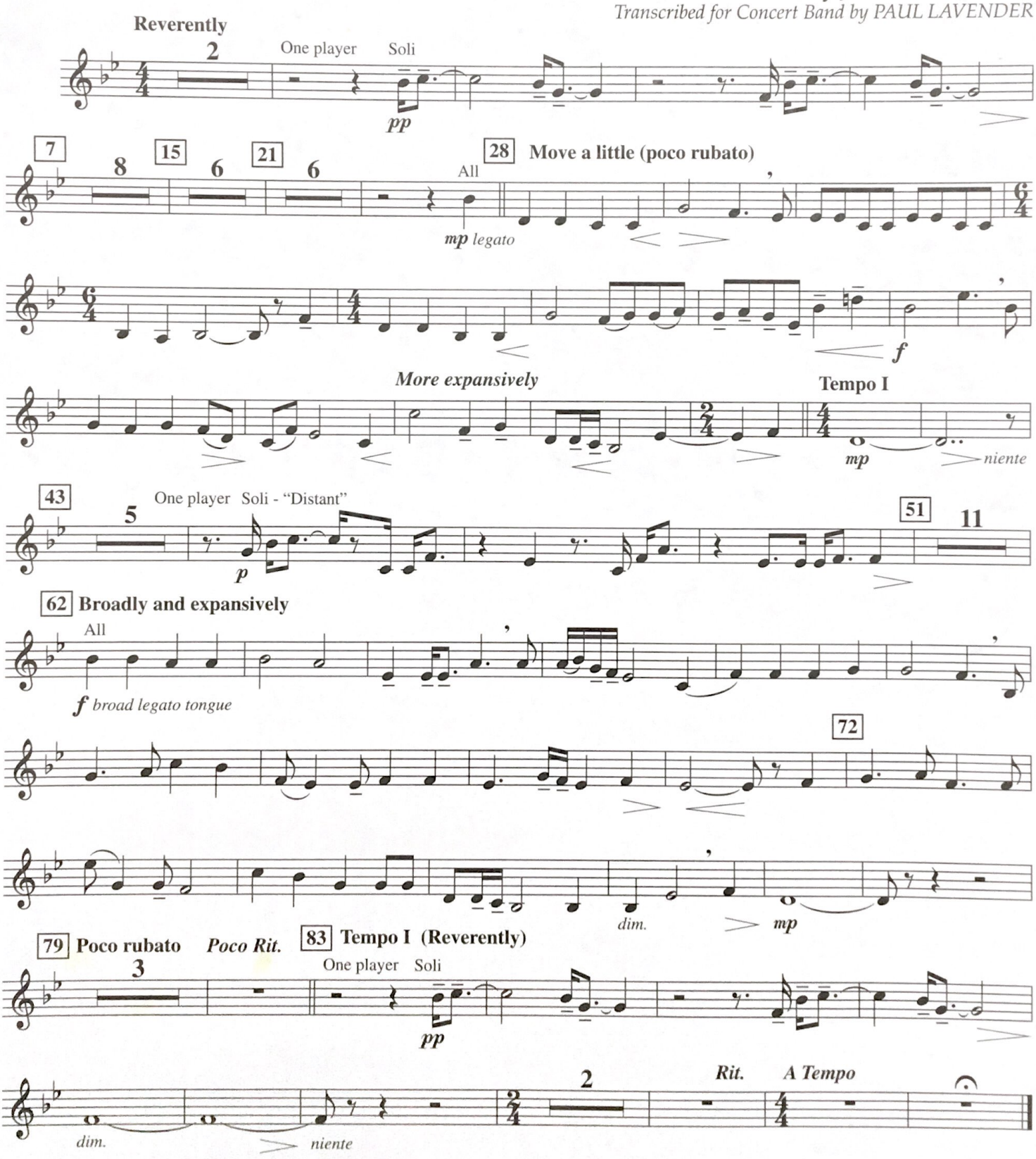

Copyright © 1998 by Ensign Music Corporation (BMI) and Songs Of SKG (BMI)
This arrangement Copyright © 1999 by Ensign Music Corporation (BMI) and Songs Of SKG (BMI)
Worldwide Rights for Songs Of SKG Administered by Cherry River Music Co.
International Copyright Secured All Rights Reserved