

B♭ Bass Clarinet

65

con molto emozione ♩ = 132

70

70

"Caderna" March, A. D. Arcangelo

82

86

16

102

15

al modo di marcia

118

120

129

132

con energia

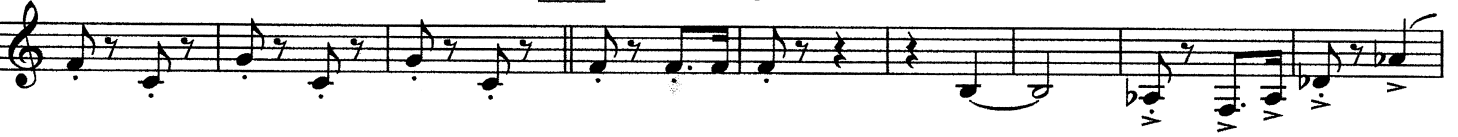

138

146 ♩ = 54

146

liberamente

153

con affetto dolce ♩ = 88

La Bohème - Giacomo Puccini
"Quando me n'vò" (Musetta's Waltz)

156

160

164

Tempo ♩ = 132
al modo di Ouverture

170

13

B \flat Bass Clarinet

183

189

con molto spirito

197

"Funiculi, Funicula"

Peppino Turco/Luigi Denza

8

205

207

215

224

225

233

240

B♭ Bass Clarinet

243

f

250 **Tempo** ♩ = 132
Il Trovatore, Act II, Verdi
"Anvil Chorus"

249

258

263

265

f

271

p

277

278

f

283

285

289
