Q-4

A HAL LEONARD PUBLICATION

DUKE ELLINGTON'S
SOPHISTICATED LADIES

DON'T GET AROUND MUCH ANYMORE • MOOD INDIGO • CARAVAN • SOPHISTICATED LADY

BARITONE B.C.

Arranged by JOHN EDMONDSON

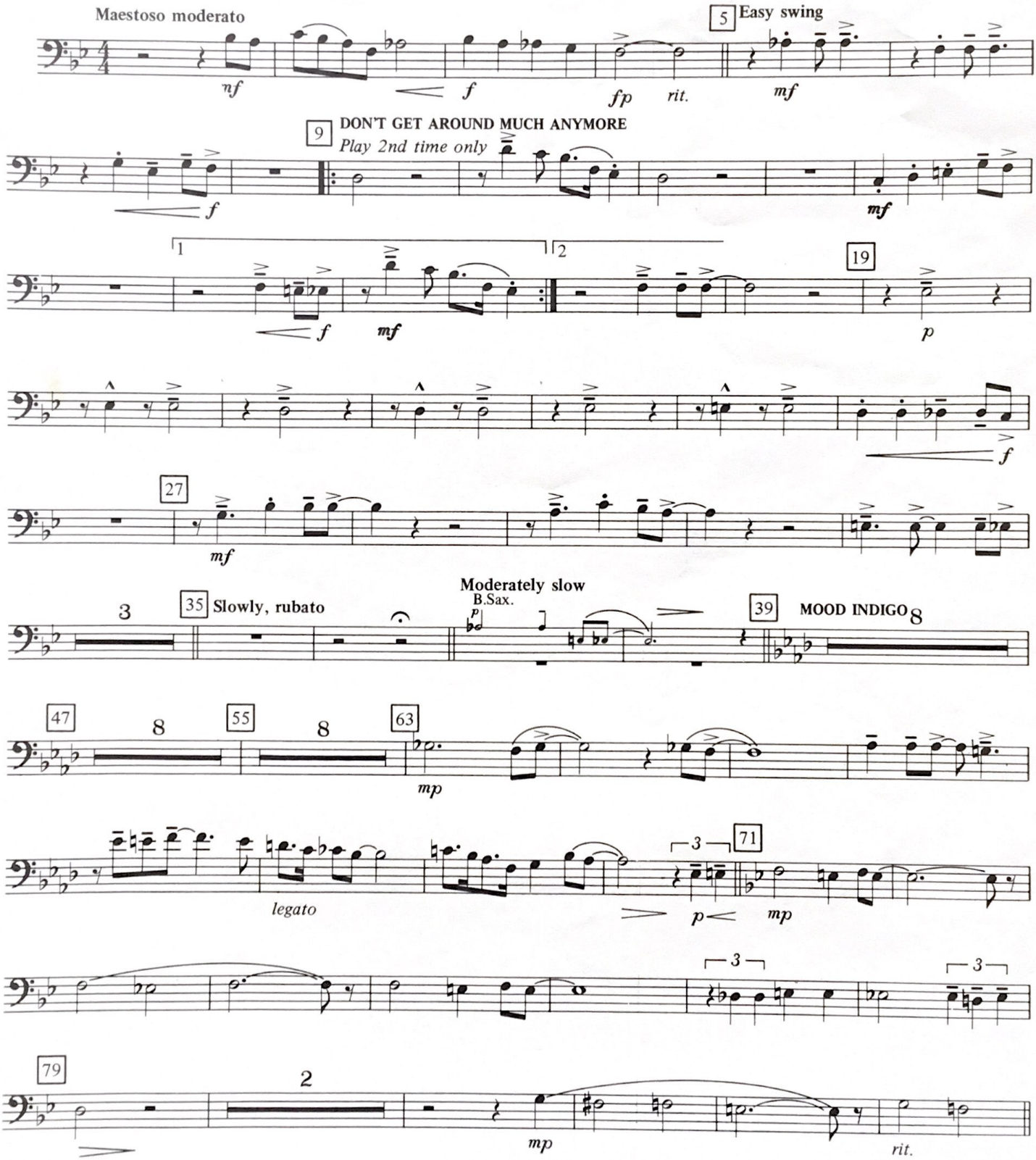

Don't Get Around Much Anymore
Words by BOB RUSSELL
Music by DUKE ELLINGTON
Copyright © 1942 by Robbins Music Corp. Copyright renewed.
This arrangement Copyright © 1982 by Robbins Music Corp.
International copyright secured. All rights reserved.

Mood Indigo
Words and Music by DUKE ELLINGTON, ALBANY BIGARD and IRVING MILLS
Copyright © 1931 by Mills Music, Inc. Copyright renewed.
This arrangement Copyright © 1982 by Mills Music, Inc.
International copyright secured. All rights reserved.

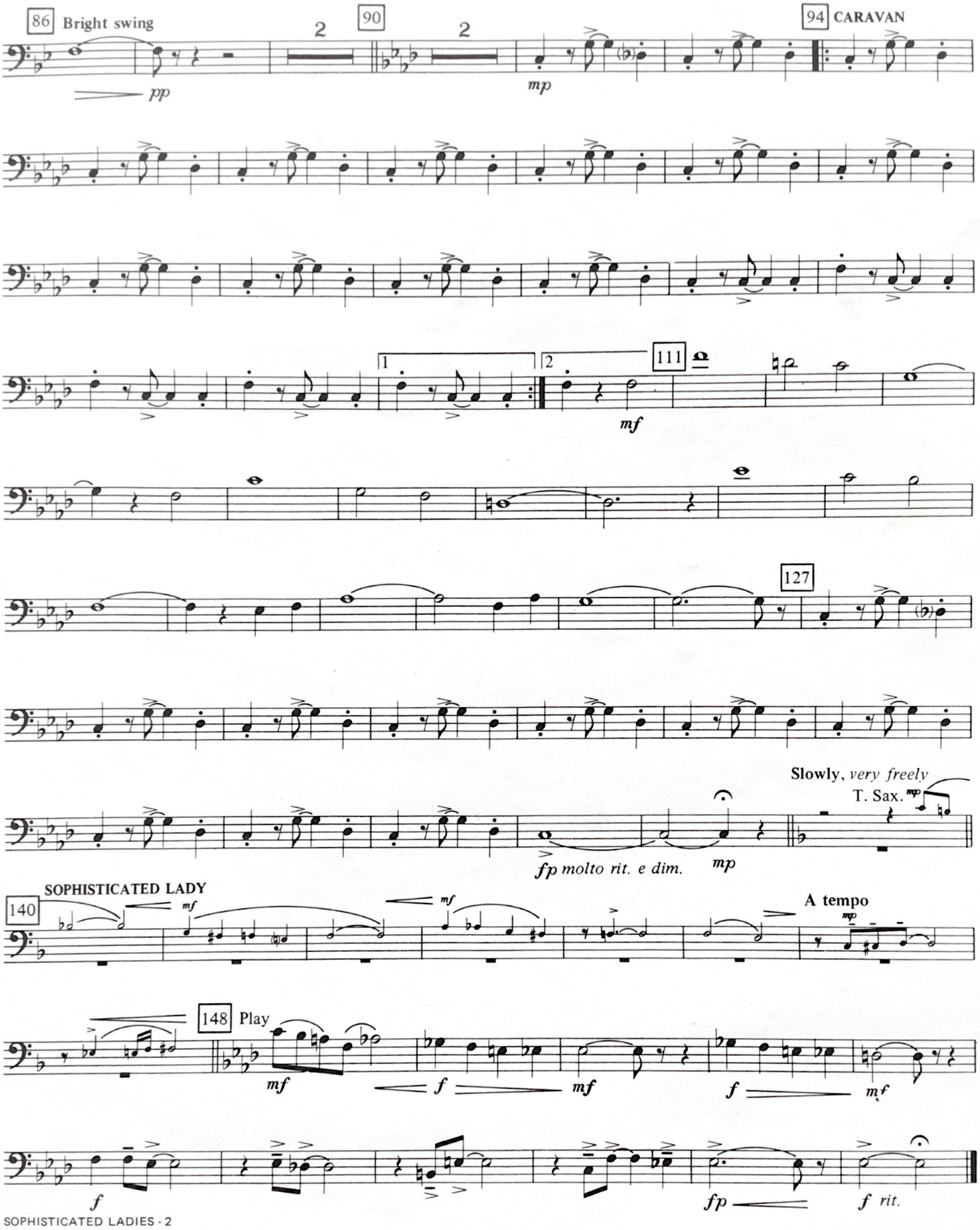

Caravan
By DUKE ELLINGTON, IRVING MILLS and JUAN TIZOL
Copyright © 1937 by American Academy of Music, Inc. Copyright renewed.
This arrangement Copyright © by American Academy of Music, Inc.
International copyright secured. All rights reserved.

Sophisticated Lady
Words and Music by DUKE ELLINGTON, IRVING MILLS and MITCHELL PARISH
Copyright © 1933 by Mills Music, Inc. Copyright renewed.
This arrangement Copyright © 1982 by Mills Music, Inc.
International copyright secured. All rights reserved.