CLEARWATER
COMMUNITY
BAND

LAVENDER'S BLUE

GG-015

Mallet Percussion:
Bells, Vibes
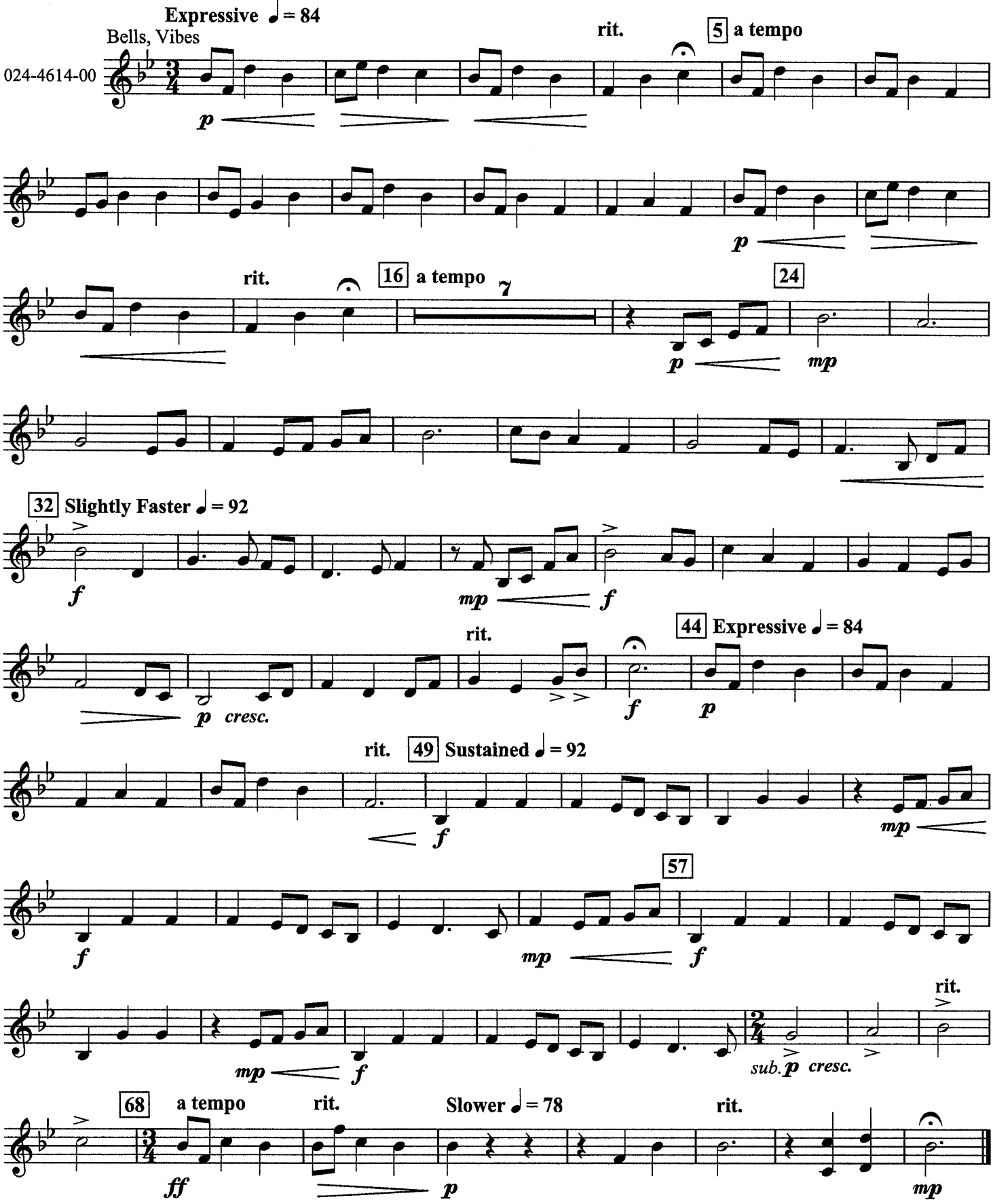
Arranged by Rob Romeyn
(ASCAP)