

L. Quarantotto, F. Sartori, F. Peterson

CLEARWATER
COMMUNITY
BAND

TIME TO SAY GOODBYE

Arranged by Don Campbell

Con Te Partiro

DD-22

E♭ Alto Saxophone 1

Moderato

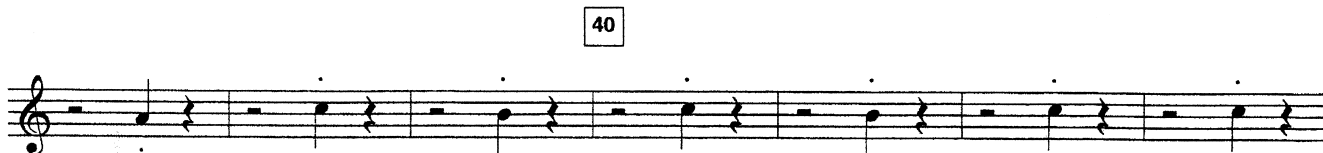
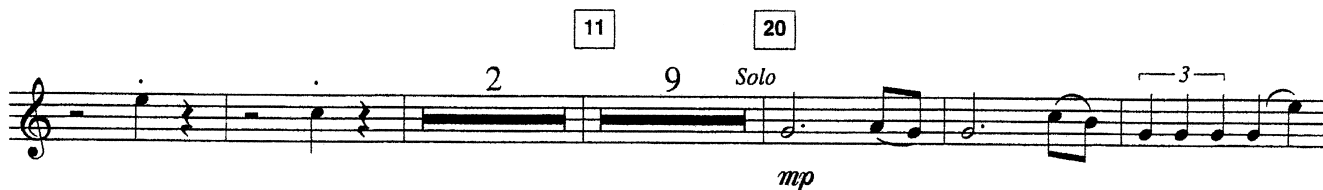

61 *A tempo*

71

81

91

101
