CLEARWATER COMMUNITY BAND

E♭ Baritone Saxophone

LAVENDER'S BLUE

GG-015
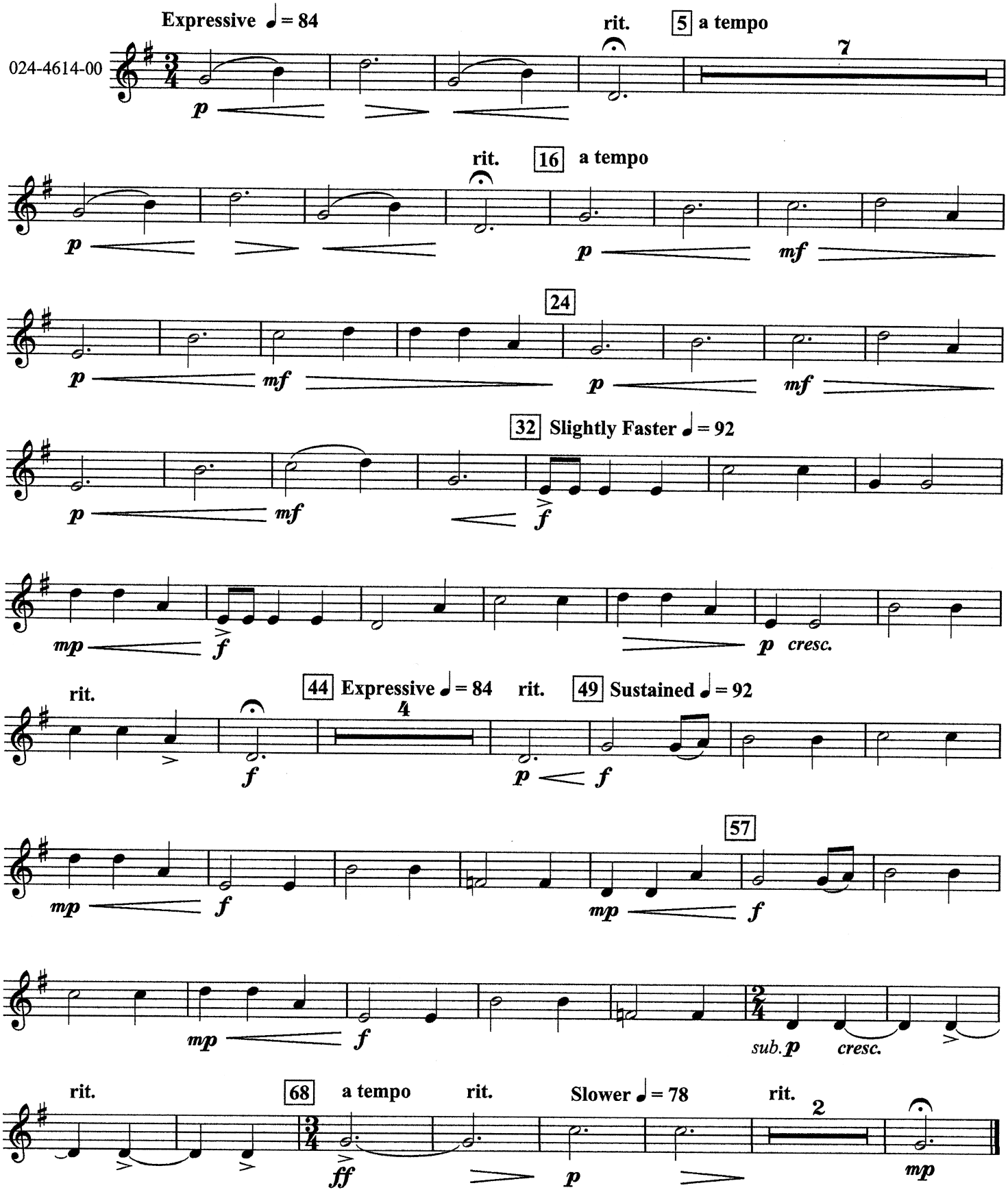
Arranged by Rob Romeyn (ASCAP)