Warren Barker's Great Broadway Moments

FIDDLER ON THE ROOF

Featuring FIDDLER ON THE ROOF, FAR FROM THE HOME I LOVE, MATCHMAKER, IF I WERE A RICH MAN, SUNRISE, SUNSET and TO LIFE

C FLUTE

Lyrics by SHELDON HARNICK
Music by JERRY BOCK
Arranged by WARREN BARKER

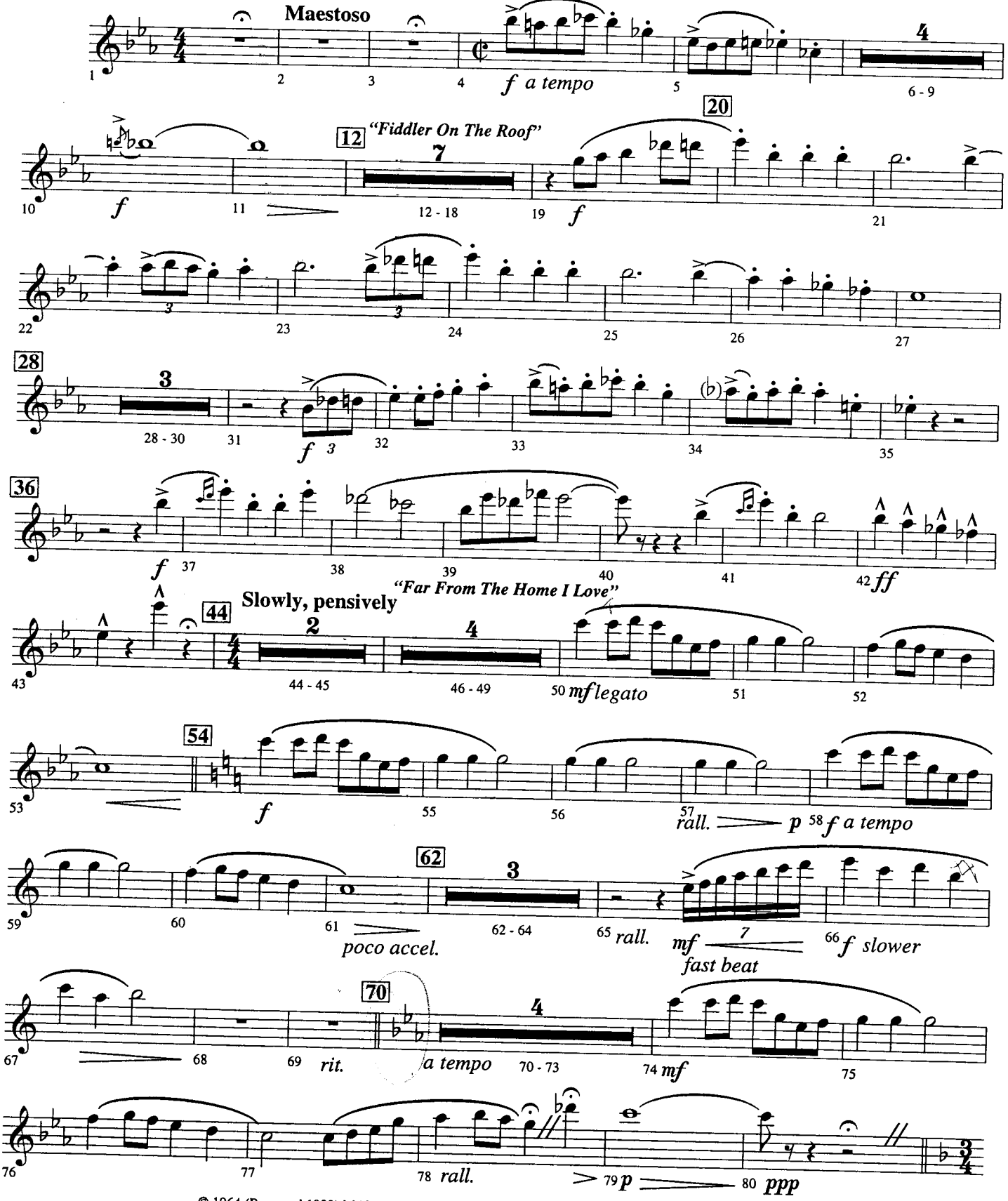

© 1964 (Renewed 1992) MAYERLING PRODUCTIONS LTD. and JERRY BOCK ENTERPRISES
This Arrangement © 1997 MAYERLING PRODUCTIONS LTD. and JERRY BOCK ENTERPRISES
All Rights Reserved including Public Performance for Profit

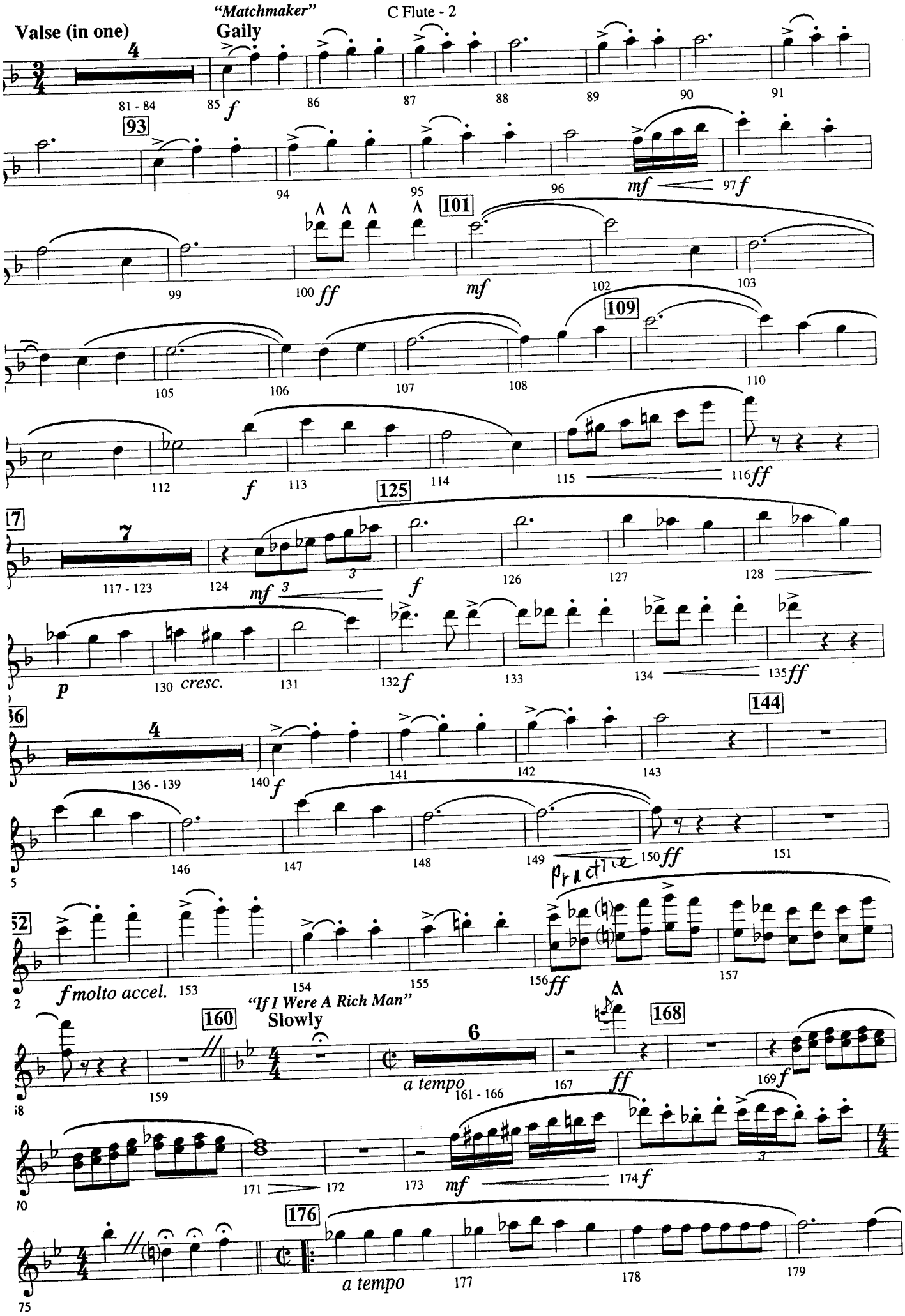
"Matchmaker"
C Flute - 2
Valse (in one)
Gaily
4
81 - 84
85 f
86
87
88
89
90
91
93
94
95
96
mf
97 f
101
99
100 ff
mf
102
103
109
105
106
107
108
110
112
f
113
114
115
116 ff
125
117 - 123
124
mf
3
f
126
127
128
p
130 cresc.
131
132 f
133
134
135 ff
144
136 - 139
140 f
141
142
143
146
147
148
149
150 ff
151
Practice
f molto accel.
153
154
155
156 ff
157
"If I Were A Rich Man"
Slowly
160
159
6
a tempo
161 - 166
167
ff
168
169 f
171
172
173
mf
174 f
176
a tempo
177
178
179

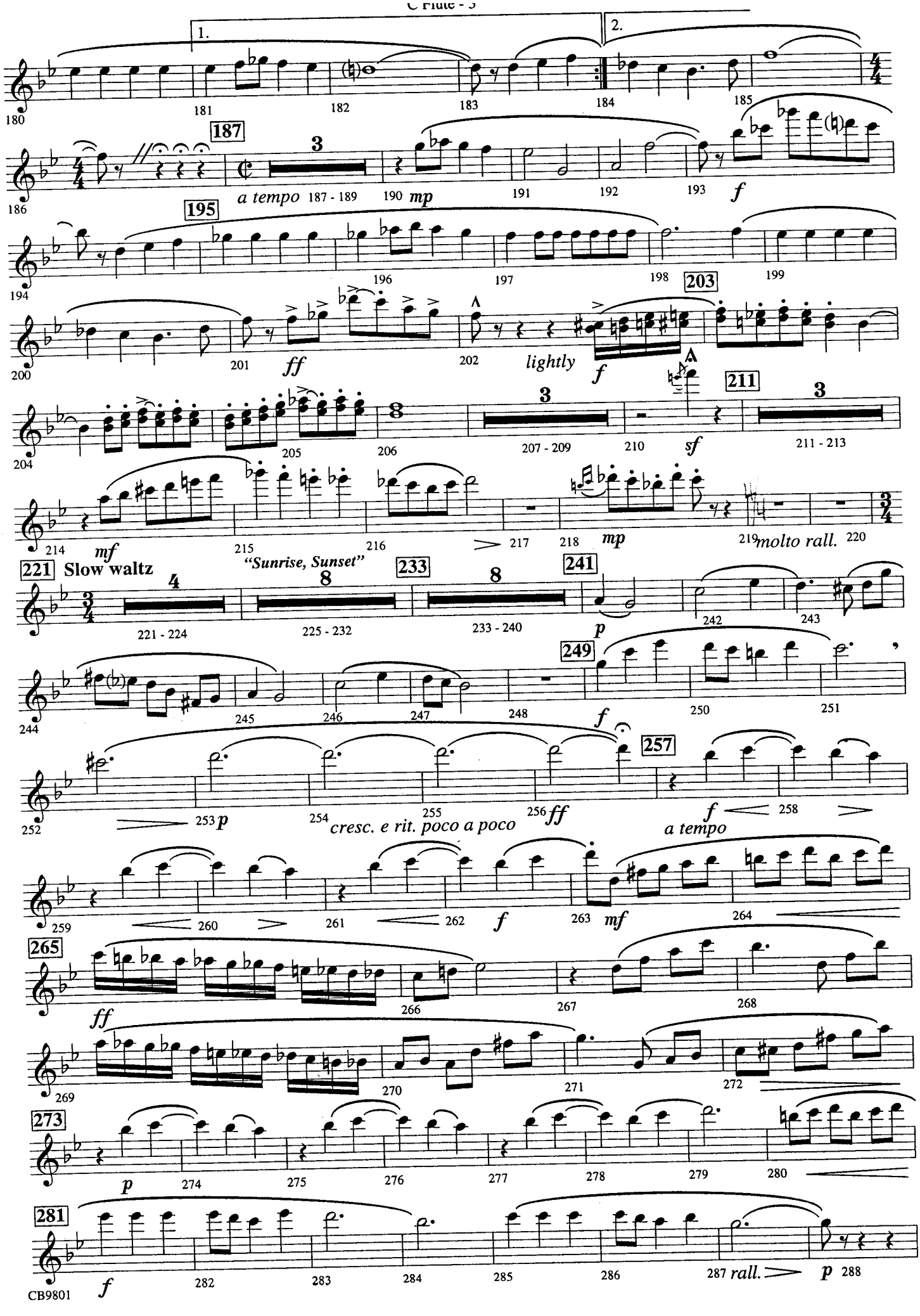
1.
2.
180
181
182
183
184
185
187
3
186
a tempo 187 - 189
190 mp
191
192
193
f
195
194
196
197
198
203
199
200
201
ff
202
lightly
f
204
205
206
3
207 - 209
210
sf
211
3
211 - 213
214
mf
215
216
217
218
mp
219 molto rall.
220
221 Slow waltz
"Sunrise, Sunset"
4
221 - 224
233
8
225 - 232
241
8
233 - 240
p
242
243
244
245
246
247
248
249
f
250
251
252
253 p
254
cresc. e rit. poco a poco
255
256 ff
257
f
258
a tempo
259
260
261
262
f
263
mf
264
265
ff
266
267
268
269
270
271
272
273
p
274
275
276
277
278
279
280
281
f
282
283
284
285
286
287 rall.
p
288

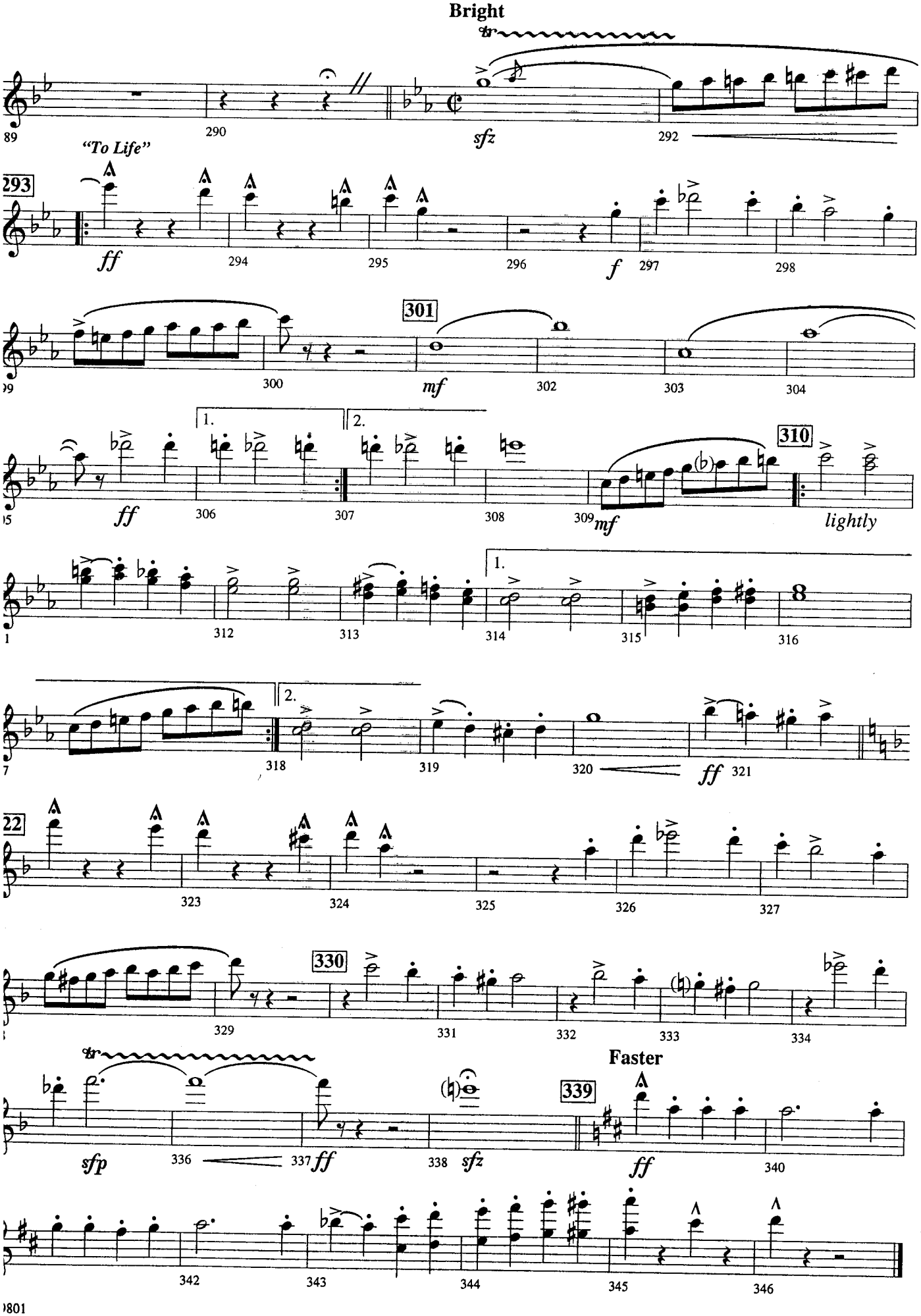
Bright
"To Life"
293
301
310
lightly
330
Faster
339