

SINFONIA NOBILISSIMA

for Band

1st Eb Alto Saxophone

ROBERT JAGER

Andante fieramente

A Allegro con brio

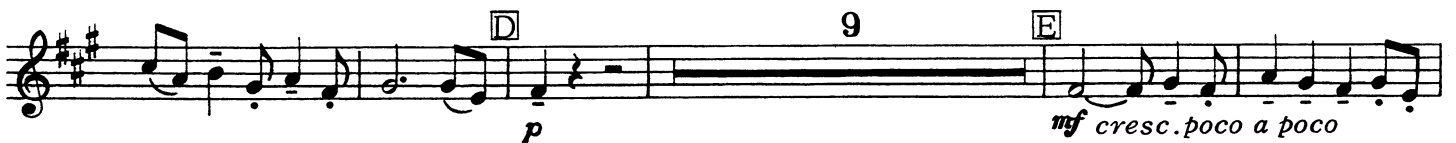
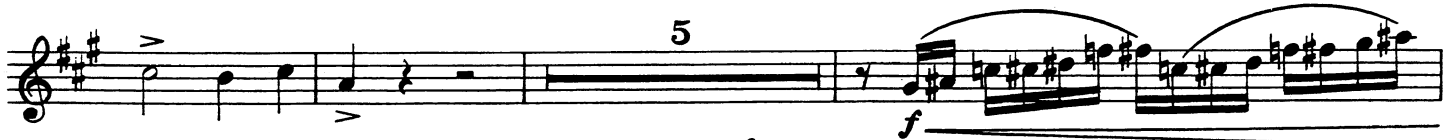

1st Eb Alto Saxophone

1st Eb Alto Saxophone

