

TRIBUTE TO RUDY WIEDOEFT

I. VALSE ERICA

Arranged by
GUNTHER SCHULLER

2nd Bb Clarinet

Presto (d. = 80)

A Valse Moderato (d. = 56)

To Coda

B Vivace molto (d. = 100)

2nd Bb Clarinet

poco meno mosso

C *Moderato ma molto rubato*
(♩ = 120)

Coda

E *Presto* (♩ = 100)

* Attacca (if all three sections are performed)

II. SAXARELLA

2nd Bb Clarinet
Allegro (d=100)

* **F**

f

G

dim. *mf*

H

mf

1. 2.

f

I

dim. *mf*

mp

J

p

* If played separately, start at letter **F**

2nd Bb Clarinet

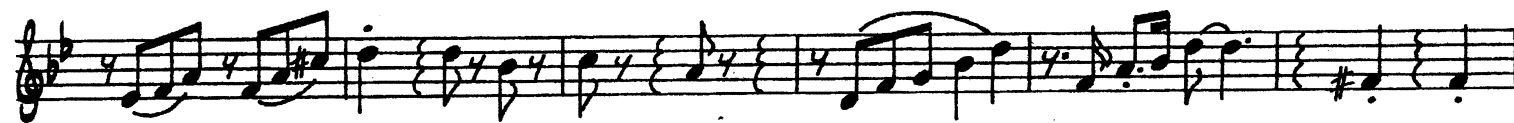
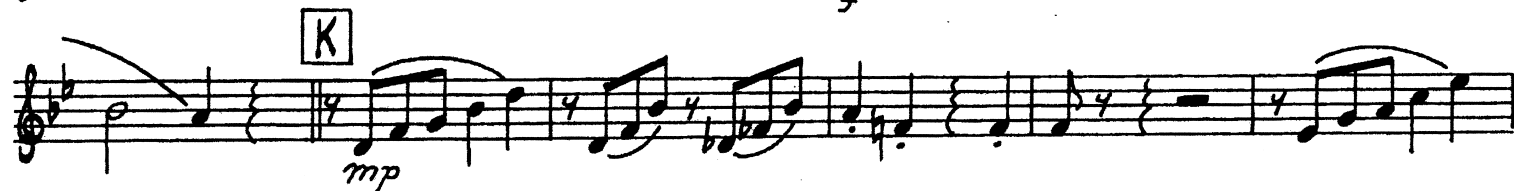

III. SAXOPHOBIA

2nd Bb Clarinet

ALLEGRO VIVACE ($\text{♩} = 138$)

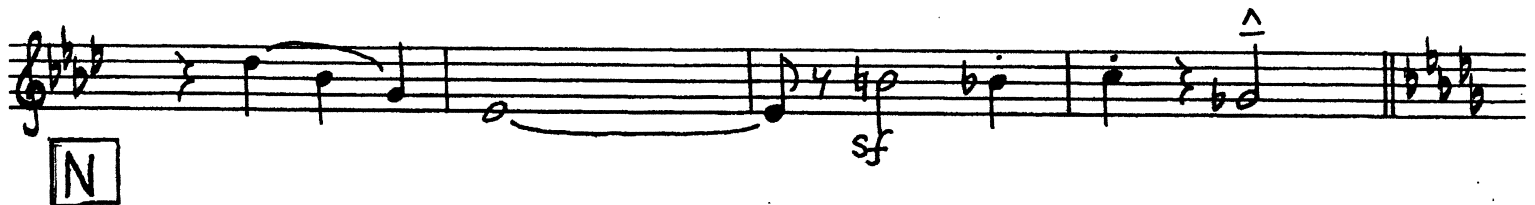
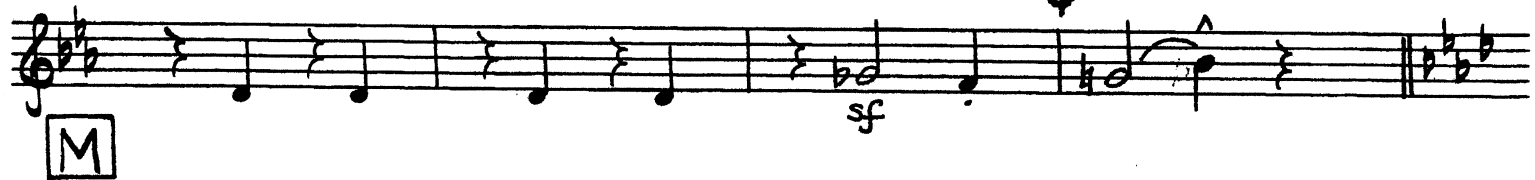

2nd Bb Clarinet

D.S. AL CODA 

Q

9 *cl. I* (PLAY)

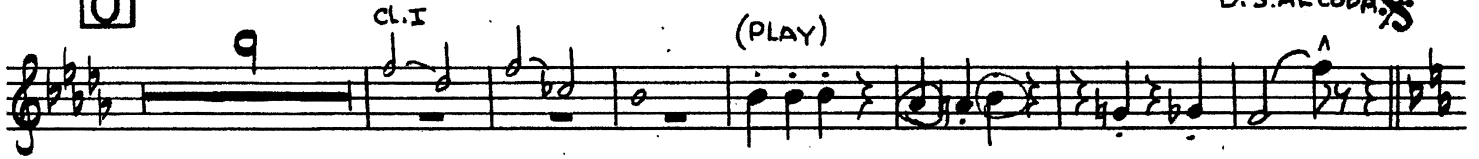

CODA 

P

Q

mf

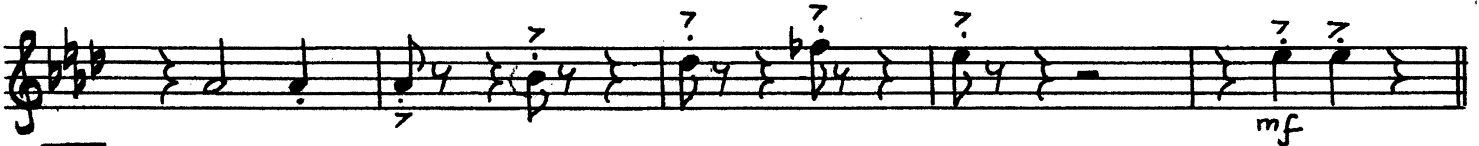
R

