

Trombone 1

Dirty Dish Rag

B♭-14

8/11/96

Composer
Bruce Warnock
Arr. by F.K. Nelson

a la Joplin

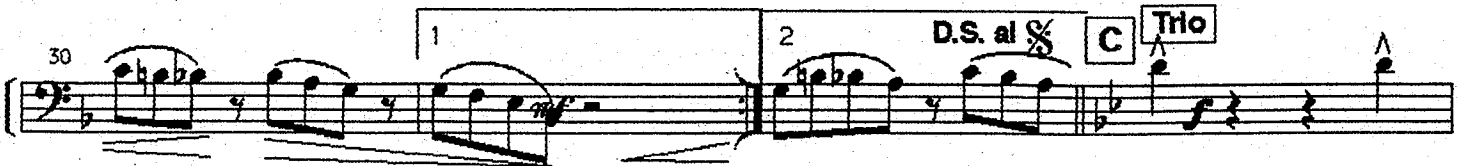
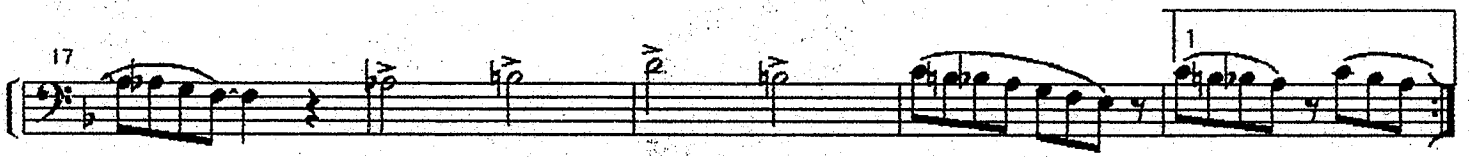
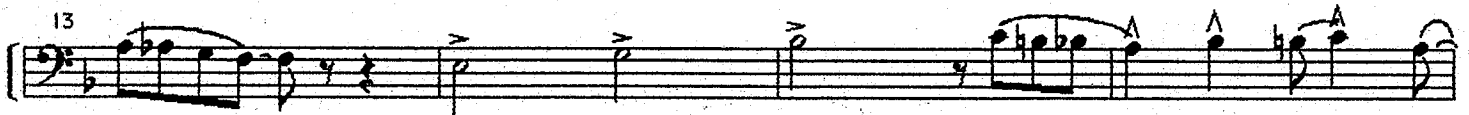
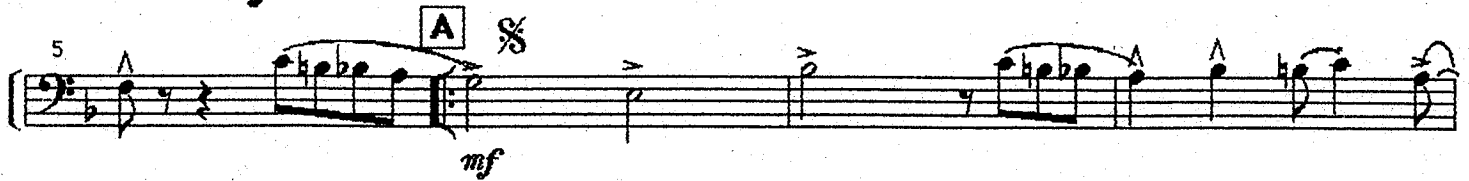

Trombone 1

8/11/96

38

42

46

51

56

61

65

69

73

77
