

A HAL LEONARD PUBLICATION

# TRUMPETS, OLÉ!

For Trumpet (Cornet) Section and Band

S-21

4th B $\flat$  Trumpet (Cornet)

By  
FRANK D. COFIELD

Andante pomposo

Vivace

3

A

B

2

4

C

4th B $\flat$  Trumpet (Cornet)

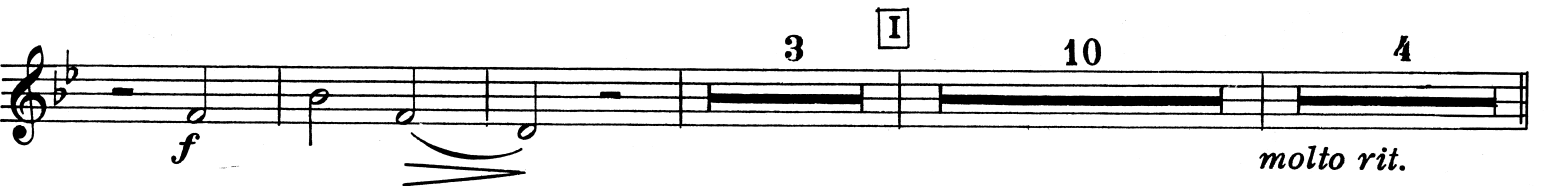

4th B $\flat$  Trumpet (Cornet)
