2

Finlandia

J-5

(Tone Poem)

2nd B♭ Cornet

JEAN SIBELIUS, Op. 26, No. 7
Arranged for Symphonic Band
by Lucien Cailliet

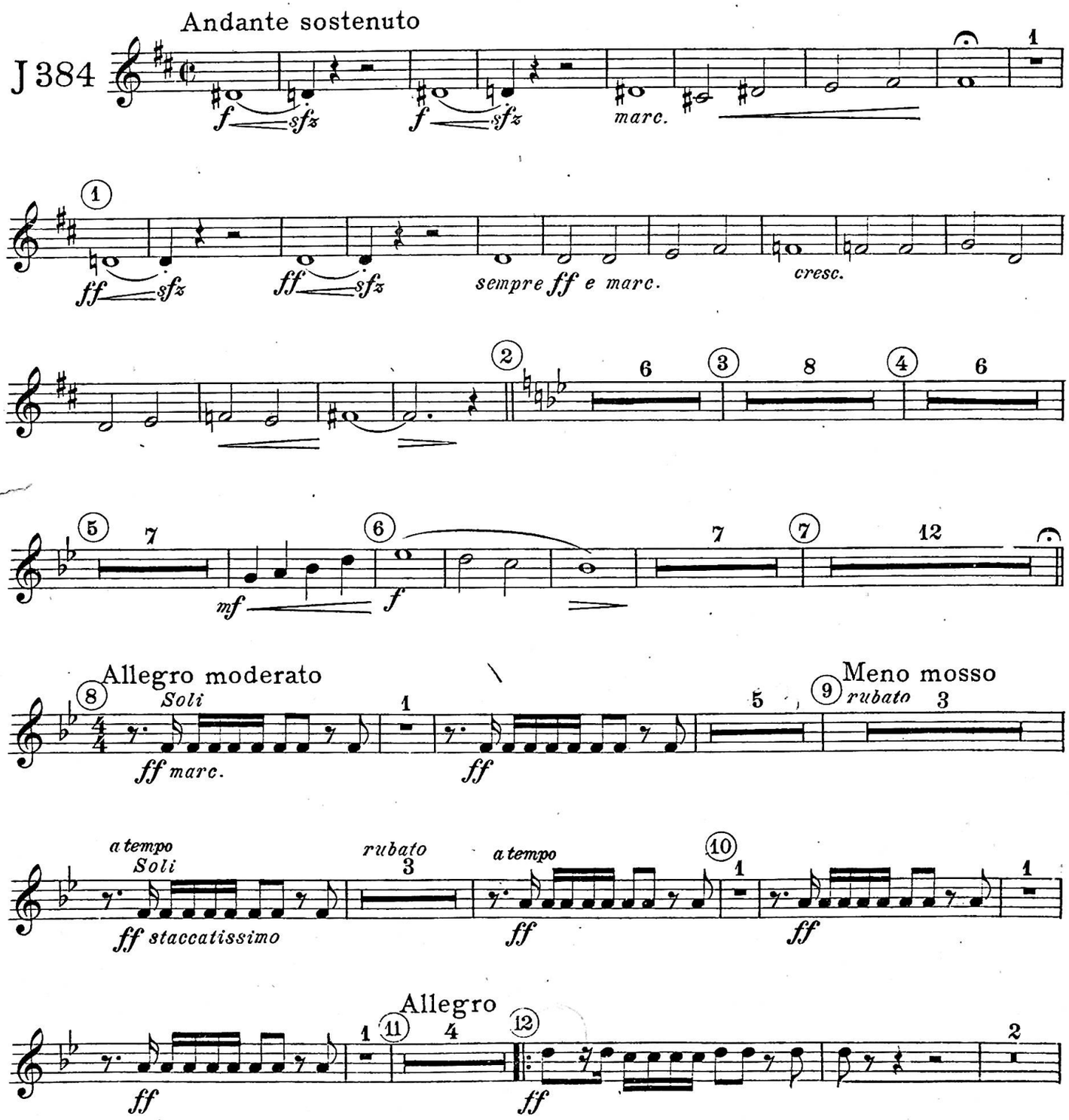

Carl Fischer, Inc., New York

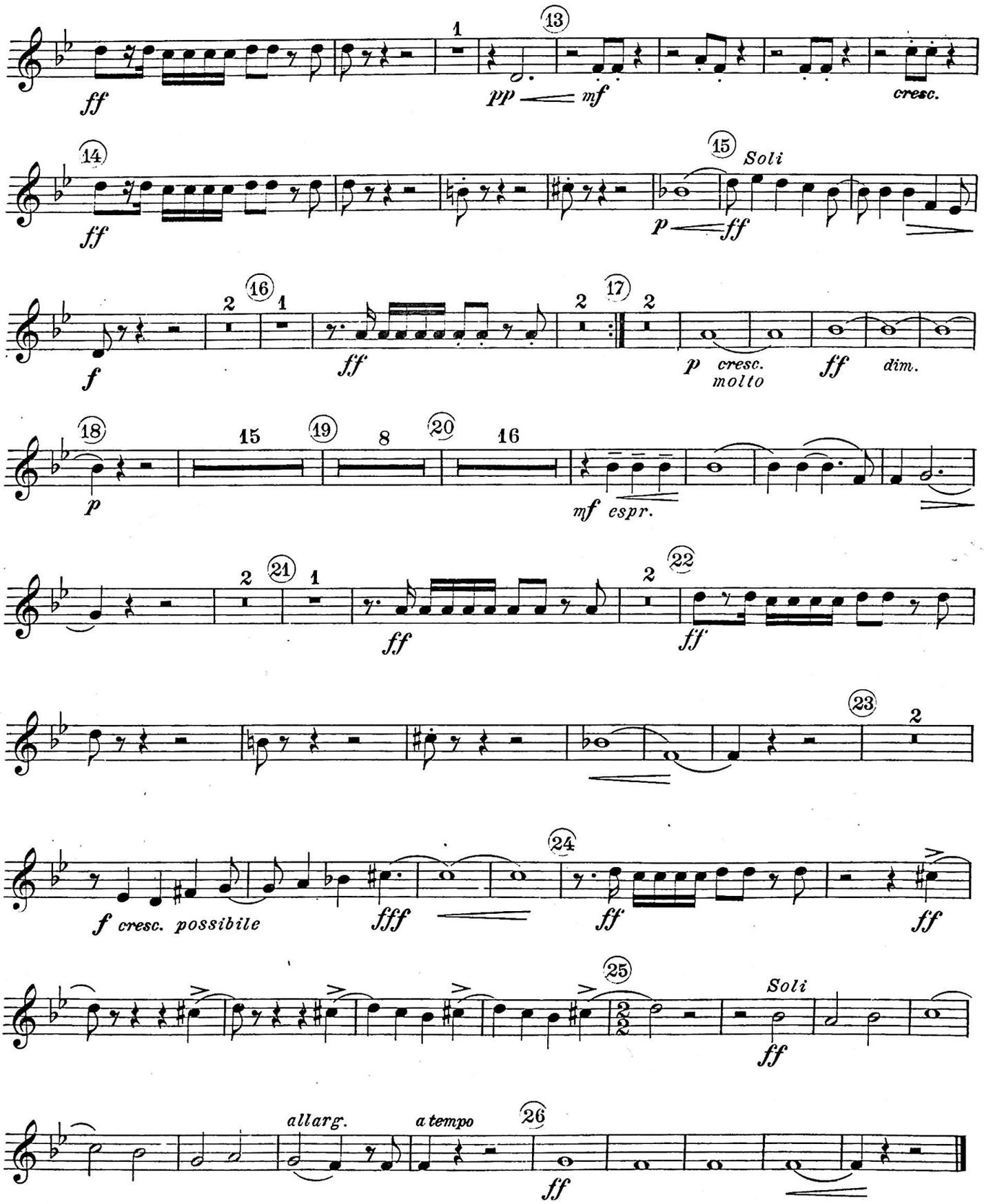
ff
1
13
pp
mf
cresc.
14
ff
15
Soli
p
ff
2
16
1
f
ff
2
17
2
p
cresc. molto
ff
dim.
18
p
15
19
8
20
16
mf
espr.
2
21
1
ff
2
22
ff
23
2
f
cresc. possibile
fff
24
ff
ff
25
Soli
ff
allarg.
a tempo
26
ff