

—Thanks to our Donors for your support!—

Concert Sponsor

David & Sarah Beach
 Denis Binder &
 Stella Hargrove
 Jay Hart & Betty Snodgrass

Bandmaster

Cindy Bartz
 Peter & Cheryl Dorfman
 Patricia & Robert Johnson
 Anna Martin
 Michael &
 Melanie McGovern
 Patricia Moulton &
 James Snodgrass
 Dennis Saloky &
 Susan Usilton
 Charlotte Sohl

Director

Mike & Susan Bailey
 Karen & Tim Beaver
 John & Carol Birkenmaier
 Joseph Chini
 Carolyn & Charles Cooper
 Bill Draeger
 Jeffrey & Claudia Duncan
 Ursula Geiger

Director

Bill & Marie Harris
 Janet Jankowski
 Sharon Kachinski
 Kelly & Wesley Merritt
 Bill & Ann Miller
 Carol & Max Millspaugh
 Steve & Shirley Murphy
 Wendy Parker
 Valerie Schworer
 Phil Sinaikin & Jenni Adams
 Annamarie Sorrento &
 Daniel Wierzbicki
 Betty & Mel Swartout
 Karen & Paul Werder
 Mary Ann & Herman White
 David Wisner
 Chester Zeglinski
 & Lucille Doll

Sponsor

Bill Beyer
 Fred & Cathy Bunt
 Steven Burns
 Dick & Louise Carros
 Robert Courdway
 David Cox
 Jeanne Creech

Sponsor

David Fanning &
 Sandra Pistolich
 Polly Fredericks
 Russel & Linda Goheen
 Loraine Griffith
 Lorraine &
 William Hamilton
 Edward Martens
 Bob & Brenda Michaud
 Susan Potter
 Jane & Donald Schaub
 Karin Schmidt
 Louis & Joyce Sorrento
 Helen Valentine
 Alexandra Warshaw
 Frances Wilkinson

Patron

Bettie Caine
 Charles & Nancy Case
 Larry Hannigan
 Margaret Marante
 Mary Schaffrath
 Max & Barbara Shimer

The Clearwater Community Band



Dr. Jeffrey L. Traster, Concert Band Director
 Kurt Knippel, Jazz Band Director



Saturday, November 23, 2024

2:00 pm - Jazz Band

3:00 pm - Concert Band

with John & Mary K. Wilson, Emcees

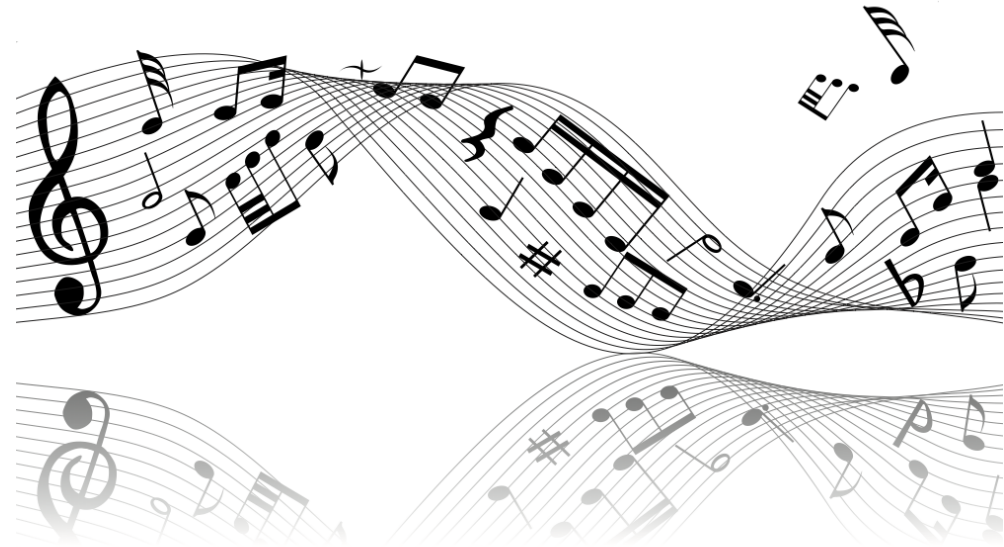

Add Your Support for the Band for the this Season!

Your donations help us cover costs including facility rental fees, insurance, stipends for our directors, printing of this program and more. Thank you for helping us keep the music going!

Become a Donor

Patron — \$25 to \$49

Director — \$100 to \$249

Music Sponsor — \$500

- Supports purchase of new music
- Announced in program & when performed

Sponsor — \$50 to \$99

Bandmaster — \$250 and above

Concert Sponsor — \$1,000

- Supports expenses of one concert
- Announced in program & during concert

Season Sponsor — \$7,500

- Naming rights for season
- Supports annual budget
- Announced in program & during the concerts

Donations can be mailed to: Clearwater Community Band, PO Box 14632, Clearwater, FL 33766-4632 or made online at www.clearwatercommunityband.com
 The Clearwater Community Band is a registered 501(c)3 non-profit organization.

Countryside High School Auditorium
3000 SR 580, Clearwater

Upcoming Concert Dates

December 14, 2024

February 8, 2025

March 15, 2025

April 26, 2025

The Clearwater Community Band dedicates its performances to the brave men and women serving in the armed forces.

www.clearwatercommunityband.com

The Clearwater Community Band



Jazz Band

- Time After Time** Jule Styne, arr. Don Schamber
- All of Me** Seymour Simons & Gerald Marks, arr. Lennie Niehaus
Featuring vocalist Melissa Petrescue
- The Very Thought of You** Ray Noble & Nelson Riddle, arr. Nelson Riddle
Featuring vocalist Melissa Petrescue
- Knock on Wood** Eddie Floyd & Steve Cropper, arr. John Wasson
- Londonderry Aire** Irish folk song, arr. Sammy Nestico
- Chega De Saudade** Bossa Nova, arr. Mark Taylor
Featuring vocalist Melissa Petrescue
- Cry Me a River** Arthur Hamilton, arr. Jerry Nowak
Featuring vocalist Melissa Petrescue
- Strike Up The Band** George Gershwin, arr. Sammy Nestico

Band Personnel

Flute

Nancy DellaCroce
Janet Dudley
Pat Goldschmidt
Kristin Ingram
Ashley Kush
Aislinn Lewis
Amanda Maurer
Kelly Merritt
Lora Mills
Carol Murphy
Kay Murray
Jo Anne Pihlkar
Gay Renault

Oboe

Chris Palazzolo
Carole Shepard

Clarinet

Michael Hayworth
Nancy Izor-Obarski
Andrew Keller
Kate Rahimzadeh
Jackie St. John
Jan Stein
Richard Vulpi
Linda Wagoner

Bass Clarinet

Maria Alspach

Alto Saxophone

Dennis Crow
Carolann Dresch
Kurt Knippel*
Chris Palazzolo*
Cathy Soucy

Baritone Saxophone

Eva Kragelj
Stefano Carnio*

Tenor Saxophone

Dennis Crow*
Doug Deutsch
Craig Palmer*
Jim Shepard

French Horn

Claudia Duncan
Steve Hightower
Rob Romeyn
Michele Tyrpak

Trumpet

Chuck Case
John Herring
John Kurnik*
Cheryl Lach*
Dave Lindberg*
Mike McGovern
Renee Pownall*
Jim Roth
Tom Russo
Nevin Seever
Rick Washburn

Trombone

John Cici
Mark Deen*
Jeff Duncan
Dave Molta*
Eldon Payne*
Phil Sinaikin
Jerry Walker*

Euphonium

Jim Adkins
Paul Burks

Tuba

John Holmes
Steve Murphy
David Wagner

Percussion

Gary Carroll
Jill Collinson
Glenn Meyer*
Brian Morris
Annamarie Sorrento
Daniel Wierzbicki

String Bass

Kirk Reyes*

Piano

Ron Delp*

Guitar

Charles Hill*

Vocalist

Melissa Petrescue*

* Denotes Jazz Band member

National Anthem of Canada and the United States of America

Captain America March Alan Silvestri, arr. Michael Brown
Joel Fenelon, Guest Conductor

Newsflash! Jeffrey L. Traster

Tribute to Irving Berlin Irving Berlin, arr. Warren Barker
There's No Business Like Show Business • Say It with Music • Steppin' Out With My Baby • Alexander's Rag Time Band • A Pretty Girl Is Like A Melody • This Is the Army, Mr. Jones • Blue Skies • Doin' What Comes Natur'ly • You're Just in Love • Easter Parade • Always • When the Midnight Choo-Choo Leaves for Alabam' • White Christmas • God Bless America
Joel Fenelon, Guest Conductor

POW/MIA Marches Elmer Bernstein, Jerry Fielding, Malcolm Arnold
The Great Escape • Hogan's Heroes • The Bridge on the River Kwai - arr. Christopher Horn

Chariots of Fire (Suite) Vangelis, arr. Bob Lowden
2024 Olympics Video Compilation by Bill Harris

This is My Country Don Raye & Al Jacobs, arr. Roy Ringwald
Featuring vocalist Annamarie Sorrento, mezzo-soprano

Armed Forces Salute Arr. Bob Lowden
Army • Coast Guard • Marines • Air Force • Space Force • Navy

Wonder Women John Williams, Hans Zimmer, arr. Jeffrey L. Traster
"Princess Leia's Theme" from Star Wars • "Themyscira" from Wonder Woman 1984